The Irish Times.

CITY EDITION

BIRTHS, MARRIAGES AND DEATHS, PAGE 2.

PRICE 3D. (OTHER DAYS OF THE WEEK 2D.) DUBLIN, SATURDAY, JUNE 28, 1941 VOL. LXXXIII. NO. 26,195

LEABHARLANN NÁISIÚNTA NATIONAL LIBRARY 28 JUN 1941 AN TEACHTA IRELAND

AVENUE HOTEL, DUN LAOGHAIRE. 'Phone 81077. (Entrance Northumberland Avenue.) Comfortable, Modern Hotel. H. and C. all Bedrooms. Central Heating throughout. Roof Garden. A.R.P. Shelter. Restaurant open to non-residents. Moderate charges. Special terms for long periods. Proprietors: Edward Lee & Co., Ltd.

RUSSIANS IN NEW POSITIONS

The area of the Russo-German war, showing, approximately, the direction of the invading German thrusts.

Fierce Fighting on Southern Front

THE Red Army took up new positions in the Northern sector of their 1,500-mile battle front with the German Panzer divisions yesterday, as Sir Stafford Cripps, British Ambassador in Moscow and Resident-Director of "All aid for the Soviet" arrived back in the Russian capital.

Accompanied by the members of the British Economic and Military Mission and the Embassy staff, he was immediately received by Foreign Commissar Molotoff.

The Russian withdrawal, announced in their latest war communiqué, took place in the Shauliai, Vilna and Baranovitch areas, after fighting in which, it is claimed, heavy losses were inflicted on the Germans.

"Our troops are regrouping for further action," the communiqué announced.

The Soviet Air Force launched numerous attacks on German columns in the Vilna-Baranovitch line, and say they destroyed many tanks.

Fighting is still raging in the south, where, the Press Association says, well-informed sources in Ankara report, Stalin's troops are attacking and counter-attacking with great effect.

German troops have, so far, failed to cross the River Pruth into Bessarabia.

ATTACKS AT MANY POINTS

Fighting during the night was in the region of Russka, presumably the same place as Rawa Ruska, 35 miles north-west of Lwow (Lemberg), and near Suleni, on the River Pruth, 12 miles north of the Rumanian oil town of Jassy, which Red 'planes have also attacked, the Press Association states. German bombers frequently attacked Mogilev, on the Dnieper, 120 miles east of Minsk; Borbruisk, to the south-east, and Borisov, to the north-east, of the White Russian city.

Meanwhile, a Stockholm message says, the whole German nation is tensely awaiting news of the "decisive successes" promised by the German High Command, and Berlin is buzzing with rumours about the progress of the fighting, mostly from foreign sources.

Many Berliners hopefully attribute the delay in giving details to the "uninterrupted and fantastic speed of the German advance" says the *Tidningen's* correspondent, but to-day Swedish newspaper men in Berlin were agreed that the High Command's report would be delayed for some time yet.

Tidningen' correspondent comments: "Military quarters in Berlin no longer venture to promise a definite date. If such important victories have been gained, this reserve seems rather remarkable."

At 10 p.m. last night the promised German announcement of big victories over the Red Army had not appeared, says the Press Association. Instead the Official German News Agency stated:—

"According to information received, German units penetrated deep into the Soviet lines during hard fighting yesterday (Thursday), inflicting heavy losses on the enemy."

GUNFIRE OFF FINNISH COAST

PRESS ASSOCIATION.

STOCKHOLM, Friday.

Gunfire was heard off the Finnish coast last night and again early to-day, says *Aftonbladet's* Helsinki correspondent. It is believed that a naval battle was going on in the direction of Tallinn, capital of Estonia.

A Helsinki message to Berlin says that while several hundred Soviet aircraft raided Finland during daylight on Thursday, there was no Soviet air activity over Finnish territory during the night.

It is rumoured in Helsinki that when the Soviet Minister leaves Finland he will be accompanied by a number of British volunteers who took part in the Russo-Finnish war, says a Helsinki report. They have been stranded since the Russo-Finnish conflict came to an end, having been refused permission to travel *via* Soviet territory.

BRITAIN'S PROTEST TO SWEDEN

Mr. V. A. L. Mallet, British Minister in Stockholm, has expressed condemnation of the Swedish decision to permit the transit of a German division across Sweden to Finland. He was told of the decision by the Swedish Foreign Minister a few hours before it was made public, and informed him that it was likely to be received with strong disapproval in London.

Little doubt is felt in authoritative circles, says the Press Association, that the Germans will exploit this latest act of weakness for the purpose of taking further measures calculated to reduce Sweden's capacity to maintain her independence and neutrality.

STEAMER BOMBED OFF SWEDISH COAST

PRESS ASSOCIATION.

STOCKHOLM, Friday.

A steamer was attacked by a bomber outside Swedish territorial waters south of Simrishamn, says a dispatch from the Southern Swedish town of Ystad. A single bomb just missed the ship, which drove the bomber off by gunfire.

Nationality of both ship and 'plane is unknown.

VIOLENT RAIDS ON RUMANIA

"TIMES" TELEGRAM.

ISTANBUL, Friday.

The uncertainty about the situation at Cernauti has not been cleared up, both sides claiming that they hold the town. Generally speaking, the position of the Russians on the southern front up to the present seems to be satisfactory.

Their raids on Constanza and Sulina have inflicted very great destruction in reprisal for the German bombing of Kiev and Sevastopol by the *Luftwaffe*. At Constanza the dockyards and oil tanks were destroyed, and it is reported that the entire city was in flames.

The Soviet air attacks have also done heavy damage to other Rumanian towns, including Galatz, Braila, Tulja and Jassy.—Copyright, per Press Association.

BRITONS VOLUNTEER FOR RED ARMY

Doctors and nurses, men and women of many nationalities apart from Russian and British, have volunteered in Britain for service with the Red Army. An official at the Soviet Consulate in London said:—"We have received many letters from various parts of the country. The offers come not only from Russians in Britain, but from Britons, Americans and men and women of other nationalities. Technicians have also offered their services.

"We are acknowledging these offers with grateful thanks, but for the present we must await instructions from Russia."—Press Association.

ITALIAN FORCE FOR THE SOUTH

PRESS ASSOCIATION.

STOCKHOLM, Friday.

An Italian expeditionary force, consisting of troops that fought in Rumania, is being sent to the southern sector of the Russian front, according to a Berlin report quoted by the correspondent of *Stockholms Tidningen* there.

The despatch of this force, it is stated, is due to the fact that the Germans have not been doing so well in this sector as elsewhere.

Soviet bombers attacked the Finnish port of Turku (Aabo) in waves of seven or nine yesterday evening, according to Helsinki reports to-day. Casualties in two days' raiding of Turku total 10 dead and 27 wounded.

SIR S. CRIPPS IN MOSCOW

MILITARY MISSION ALSO THERE

SIR STAFFORD CRIPPS, British Ambassador, has flown back to Moscow, taking with him Britain's Military Mission, including Lieutenant-General F. N. Mason MacFarlane.

The Mission includes air and naval chiefs, and news of their arrival comes within five days of Mr. Churchill's pledge of all possible aid to Russia. The calibre of the men chosen to advise the Soviet High Command indicates the intention of the British to fully implement that pledge, writes the Press Association Diplomatic Correspondent.

Lieutenant-General MacFarlane was Military *Attaché* in Berlin while Herr Hitler was preparing for war, and Air Vice-Marshal A. C. Collier, another member of the Mission, was First Air *Attaché* at Moscow.

Other members of the Mission are Acting-Colonel K. G. Exham and Rear-Admiral G. J. A. Miles.

RECEIVED BY M. MOLOTOFF

PRESS ASSOCIATION.

MOSCOW, Friday.

Sir Stafford Cripps was received this afternoon by M. Molotoff, the Soviet Foreign Minister. Members of the British Mission to Moscow and the entire Diplomatic Staff of the British Embassy were presented at the same time.

The British Mission was met by M. Soboliev, Secretary-General of the Foreign Commissariat; Major-General Reviakhin, Rear-Admiral Kharlamov, Lieutenant-General Sokolovsky, M. Barkov, Chief of Protocol, and a representative of the Moscow Soviet.

After greetings had been exchanged the Mission went to their quarters. They were later the guests of Sir Stafford Cripps at luncheon.

Lieutenant-General Mason MacFarlane has been described as the "invisible man" of the British Army, and is an authority on German military tactics. He was Military *Attaché* in Berlin, and had previously held a similar appointment at Berne, Budapest and Vienna. His knowledge of German military tactics was proved in France, where he accurately foretold the approximate date, rapidity and strength of the German advance. When it was found necessary to bring away the British Expeditionary Force, Major-General MacFarlane was ordered to ensure the safety of valuable equipment kept at Arras, which was in danger of being cut off by the German forces. He is an authority on air warfare.

MUNICH RECALLED

It was he who conveyed to Prague Herr Hitler's "final terms" for a peaceful settlement during the Munich crisis of 1938.

With the outbreak of war he went to France with the B.E.F. as Director of Military Intelligence, and was personally responible for the safety of the King during his tour of the battle front. He is also one of the experts who were all along impressed by the striking possibilities of the big tank, and did what he could to insist on its threat to the Allies. Last August he was appointed second in command at Gibraltar. He is 51.

Air Vice-Marshal Collier was a member of the British mission to Moscow during the 1939 negotiations with the Soviet Government. He was the first British Air *Attaché* to be appointed to Moscow, serving from 1934 until April, 1937. He was previously Air Advisor to the Estonian Government and a member of the Inter-Allied Air Commission of Control for Austria.

Rear-Admiral Miles is also 51, and a specialist in navigation. He took command of H.M.S. Nelson in July, 1939.

Acting-Colonel K. G. Exham, who was born in 1903, has an extensive knowledge of the Far East, especially Malaya, and a good knowledge of the Baltic States and Poland. He is a second class Russian interpreter, which should prove very useful in his new position.

Lieut.-General Mason MacFarlane accompanies the mission as Military *Attaché* and Acting Colonel Exham as Assistant Military *Attaché*. They are in addition to the present Military *Attaché* in Moscow, who is Colonel Eric Greer.

GERMAN WAR REPORT

YESTERDAY'S German High Command communiqué, dated from "the Fuehrer's Headquarters," states, says a Press Association telegram from Berlin last night:—

"The first five days of operations have proved that the Soviet forces were prepared for an attack on Central Europe. Also in those parts of the frontier projecting to the west round Lemberg and Bialystock, which were exposed from the outset to a German envelopment, and, therefore, unsuited for the purpose of defence, our troops found Soviet forces massed for attack.

"For this reason clashes with the Soviet Army and Air Force occurred during the first battles on the frontier. Our troops on all fronts have won decisive issues—their announcement is imminent.

"The Navy and Air Force successfully continued operations against the British merchant navy. The U-boat commanded by Lieutenant-Captain Metzler sank five enemy merchant ships, totalling 31,500 tons, off West Africa.

"Bombers last night destroyed three freighters, totalling 18,000 tons, off the East coast, other air attacks were directed against port installations on the Thames Estuary, and an aerodrome in the South of England.

CAR ACCIDENT IN NEW YORK

BRITISH NAVAL OFFICER INJURED

NEW YORK, Friday.

Surgeon-Lieutenant Dr. William Wilson, serving in a British warship, was taken to Bellevue Hospital here to-day with a fractured skull, sustained in a car smash. Commander John Marston Money, of the same warship, and Lady Plunkett were also involved in the accident, but were not seriously injured.

Reuter was told at the hospital this evening that Dr. Wilson was still on the critical list, but seemed to be slightly improving.—(Reuter.)

LATE NEWS

BIG RUSSIAN CLAIMS

GENERAL KILLED AND 500 PRISONERS TAKEN

The *communiqué* issued by the Soviet Information Board early to-day states:

"The Soviet troops continued their retirement in the Shaulai, Vilna and Baranovich sectors to previously-prepared defensive positions, having given battle at intermediate points.

"Our troops are engaged in operations that involve fighting of a fierce nature.

"In some sectors our troops turned to counter-attack, dealing the enemy a heavy defeat in the Luck and Lwow area, where the day of June 27 was one of intensive fighting.

"The enemy here threw large tank formations into the battle in an effort to break through our positions, but all his attempts were beaten off by our troops, with great enemy losses.

GENERAL KILLED

"During the fighting a large number of prisoners and much booty were captured.

"In the direction of Minsk an attack by large German tank formations was repulsed.

"As the result of a counter-attack by our troops in this area an enemy headquarters was overwhelmed. A German General was killed and operational documents were seized.

"In another sector of the same area our units destroyed up to 40 enemy tanks.

"On the Bessarabian sector of the front our troops made a drive against the enemy in the vicinity of Skuleni, disrupting his preparations for a large-scale offensive.

PRISONERS AND GUNS

"During last night a group of our troops, supported by a river flotilla, forced the Danube, capturing favourable positions and taking 500 prisoners, including two officers, 11 guns and a large quantity of munitions.

"Throughout the whole length of the front from Przemysl (in southern Poland) to the White Sea our troops are steadfastly holding the frontier.

"In fighting the whole Red Army units display exceptional heroism, resourcefulness and daring," the *communiqué* continues.

"An infantry regiment, by a lightning blow, drove the Germans out of a small town, taking 22 prisoners. The enemy retreated, leaving over 700 killed and wounded on the spot.

"In fighting on the Rumanian frontier units of an infantry division took prisoner 800 Germans and Rumanians.

"Our Black Sea Fleet, in co-operation with the Air Force, dealt blows at the German shipping base at Constanza."

OIL CENTRE "A MASS OF FLAMES"

ASSOCIATED PRESS.

NEW YORK, Friday.

Soviet 'planes of the heaviest type bombed the Rumanian cities of Buhcarest, Ploesti, Constanza and Isasi, it was reported to-night by Moscow Radio heard here. The announcer said that the great Rumanian oil centre of Ploesti was seen from the air to be a mass of flames.—(The Associated Press.)

AIR BATTLE OVER FRANCE

TEN BRITISH 'PLANES MISSING

A British Air Ministry *communiqué* early to-day stated:—"Throughout yesterday (Friday) the Royal Air Force continued its offensive over the Channel and orthern France. During fighter sweeps in the morning German airfields, troops and gun posts were machine-gunned. In the afternoon Blenheim aircraft of Coastal Command, escorted by fighters, bombed an enemy ship of about 3,000 tons off Dunkirk and left it sinking.

"In the late evening Blenheim aircraft of Bomber Command and a strong force of fighters carried out another offensive sweep over Northern France. A steel and engineering works near Lille was bombed, and many direct hits were scored.

"In all these operations our losses were ten fighters missing. Seven enemy fighters are known to have been destroyed during the day, three of which were destroyed on the ground. Others were seriously damaged."

(See also Page 6.)

BOMBER WITH RANGE OF 7,750 MILES

FROM REUTER'S CORRESPONDENT.

SANTA MONICA (CALIFORNIA), Friday.

THE great new U.S. bomber B 19 took off here on its maiden flight to Marchfield, 75 miles away, to-day.

The B 19 is reputed to be the largest bomber in the world.

Details given in the American Press recently pictured a "winged Dreadnought," capable of flying the Atlantic and back with an 18-ton bomb load at a speed of 350 m.p.h.

The aircraft weighs 82 tons, carries a crew of ten, and is designed to operate above the effective range of anti-aircraft fire.

Built at the Douglas factory at Santa Monica, it is powered with four 2,200 horse-power Wright duplex cyclone engines. If used as a troop transport the 'plane could carry 125 men with equipment.

The monster of the sky can make a bombing raid of 7,750 miles, and which had been four years in the making and cost $3,500,000 (£875,000), took off with a crew of seven, instead of the crew of ten it will normally carry, says Associated Press.

EXPORT OF FRESH MEAT

BODY FORMED TO ORGANISE THE TRADE

A body to be known as the Eire Fresh Meat Exporters' Committee has been set up to co-ordinate and organise the better marketing of fresh meat pending the resumption of exports of cattle on the hoof. The members of the Committee, who already have had consultations with departmental officials as well as with representatives of the railway and shipping companies, are:—Messrs. Patrick McCarron, Cavan; Matthew J. Lyons, Dromod; Michael J. Byrne, Drogheda; Patrick Heron, Dublin; James C. Landy, Waterford; C. Crowley, Roscrea; John Keogh, Wexford; Francis Fennell, Meath; Laurence Goodman, Drogheda; Edward J. Cussen, Cork, and Stephen O'Mara, Limerick. Secretary: James J. Rester, National Bank Chambers, 1 Cavendish row.

Nineteen Days in Open Boat

Twenty-one Seamen Landed at Galway

FROM OUR CORRESPONDENT.

GALWAY, Friday.

TWENTY-ONE survivors of a British vessel, torpedoed near the Azores, were landed in an exhausted condition at Galway to-day. They had been nineteen days in an open boat, and were picked up near Slyne Head last night.

The men were in such an exhausted condition that they had to be carried aboard the rescuing vessel. All of them have been removed to hospital here. One of the survivors is suffering from pneumonia, and a number of the others are injured.

Fifteen of the survivors are British, four are Arabs, and two Indians.

The ship was struck by two torpedoes and sank almost immediately. One of the crew of forty, the third engineer, was killed when the second torpedo struck the raft on to which he had jumped. The remaining thirty-nine got away in two lifeboats—twenty one in one and eighteen in the other. Both lifeboats set out for the Azores, but became separated on the second night.

News reached Lloyd's agents in Galway to-day that the second lifeboat with its occupants had been picked up by another steamer after the lifeboats had been separated.

Rough weather was encountered, and the captain decided to make for the Irish coast, and had covered about 1,600 miles, using a sextant and an old chart for navigational purposes.

On being landed at Galway, the men were cared for by officials of the Red Cross, the Shipwrecked Mariners' Society, hospital nurses, Gardai and L.S.F., and all of them are progressing favourably in hospital.

Survivors landing at Galway.

R.A.F. ATTACK ON CONVOY

THREE VESSELS REPORTED SUNK

Three ships, each of 20,000 tons, were hit—two by torpedoes and one by a heavy bomb—when R.A.F. and Fleet Air Arm pilots attacked a convoy in the Mediterranean on Thursday, states a Press Association message. In other air operations, states the communiqué from the Middle East, twenty 'planes were destroyed in Syria and Cyrenaica, and petrol and ammunition dumps were blown up. Five Allied aircraft are missing.

Aircraft of the Royal Air Force and the Fleet Air Arm carried out an attack yesterday on a convoy consisting of a number of merchant vessels, each of 20,000 tons, off the south coast of Italy. At least two ships were hit by torpedoes and one was hit amidships by a heavy bomb. Further results were not observed owing to darkness.

At Rayak four aircraft were destroyed by machine-gun fire on the ground and a number of others were damaged. At Deir Ez Zor three Potez fighters were shot up on the ground and bombs were dropped on aerodrome buildings. At Homs aircraft of a squadron of the Royal Australian Air Force destroyed four Morane fighters, damaged a number of others and blew up petrol and ammunition dumps. Bombers attacked petrol dumps and rolling stock on sidings at Tel Kalakh. Direct hits were made on the dumps, resulting in columns of smoke which rose to more than 1,000 feet.

A heavy attack was made on landing grounds at Gazala. Much damage was done to dispersed aircraft, six being destroyed during this operation; fighters shot down four Me. 109 fighters, one Ju. 88 bomber and one G 50 fighter, and badly damaged a number of other Me. 109's. From these operations five Allied aircraft are missing.

MR. AIKEN GLAD TO BE HOME AGAIN

The Minister for the Co-ordination of Defensive Measures, Mr. Frank Aiken, returned from the U.S.A. yesterday. He landed at an airport, and was met by Mrs. Aiken and their young daughter. Mr. de Valera, Dr. J. Ryan, Minister for Agriculture; Mr. Oscar Traynor, Minister for Defence; Mr. J. J. Walsh, Secretary, Department of External Affairs, and Miss K. O'Connell, private secretary to Mr. de Valera.

Speaking to Press representatives after his arrival, Mr. Aiken said that, naturally, he was very glad to be home again.

"All I have to say," he added, "is that the average American seems to know and to understand the position taken up by the Irish people. I believe we have the wholehearted sympathy and active moral support of all American citizens of Irish extraction in our stand. The splendid unity at home is reflected in their attitude. Everywhere I went I received a very genuine and generous reception.

"The American Government has sold us two ships, and we bought one Panamanian ship. These are being fitted out, and will be sailing for Ireland within the next month or two."

BRITISH SHIPS FIRED ON

A German anti-aircraft battery on a height outside Tobruk opened fire yesterday on a British torpedo-boat and transport ship attempting to enter the port and forced them to turn back, says the German News Agency.

GERMANS REPORT MAJOR BATTLES

BERLIN, Friday.

Two major battles were fought for the towns of Lwow (Lemberg) and Bialystok, in occupied Poland, according to a review of the campaign to-day, says a Press Association telegram from Berlin last night. The review, attributed to German military circles, says that three points are particularly noteworthy.

1—The frontier battles, begun on June 22, have developed according to plan. Results that will decide the further development of the situation are expected.

2—The fact that two major battles developed for the towns of Lwow and Bialystok lead to certain definite conclusions. If the Soviet claim that they had no intention to attack, but had merely assembled troops for the defence of their western neighbours, it would have been much more correct to form a continuous front. Concentration of troops in these sectors clearly proves the aggressive intentions of the Soviet against Germany.

3—The German *Luftwaffe* daily continues its destructive action against the Soviet Air Force. The Soviet Air Force attacks are mainly directed against Rumanian territory, obviously in the belief that this is the weak point where they will meet with little resistance. To this it must be stated that these attacks, too, have achieved no results, and the defence here has been so effective that on many occasions all the attacking 'planes were shot down.

LWOW STILL HELD

Lyons radio reported last night that a fierce battle is raging round Lwow (Lemberg). Lwow is presumably still in Soviet hands, despite an unofficial Axis report on Thursday that it had been captured by the Germans.—(Press Association.)

A Vichy News Agency message says that German 'planes "coming from the North" have renewed their attacks on Leningrad and the Soviet naval base of Kronstadt.

The same source reports that two German mechanised air forces are moving towards Minsk—one from Vilna and the other through the Baranovitch gap.—(Press Association.)

RUSSIAN STAND ON THE PRUTH

PRESS ASSOCIATION.

ANKARA, Friday.

Well-informed quarters here confirm that Axis troops have failed to force a crossing of the River Pruth into Bessarabia. This confirmation of the Russian *communiqué* about the Pruth fighting has greatly impressed neutral observers in Ankara, especially as the Rumanians admit that the Black Sea port of Constanza Galatz, Sulina and other places have been severely damaged. All report reaching Ankara indicate that the Russians are fighting with extreme bravery, attacking and counter-attacking at all points on the southern front.

Meanwhile the Axis continue to make amazing claims here, such as that 2,000 Russian 'planes were destroyed in the first two days of the war. German estimates of how many were lost on the ground and now many in the air vary daily, however.

My chances are far from remote,
Said the man from the fast-sinking boat,
This ODEAREST *I'm thinking*
Will stop me from sinking
And keep my high spirits afloat.

Trade enquiries to:
O'DEA & CO. LTD. STAFFORD ST. & CAPEL ST. DUBLIN

ODEAREST Mattresses are supplied on deferred payments extending to one, two or three years at

CAVENDISH FURNITURE CO., LTD.
28/29 GRAFTON STREET, DUBLIN

BUY YOUR ODEAREST from
Todd Burns & Co Ltd
MARY STREET DUBLIN

TO OUR READERS.

In order to conserve the supply of newsprint, the Government has issued an Order prohibiting the acceptance of unsold newspapers. We, therefore, appeal for the co-operation of our readers, and ask that they now place a definite order with their Newsagents.

To avoid disappointment on holidays they are advised to make similar arrangements in advance.

THE MANAGER.

EXEMPTIONS FROM ORDER 83

The Minister for Industry and Commerce has made an Order removing certain classes of workers from the scope of Emergency Powers Order 83, which prohibits increases of wages during the emergency. The exempted classes are:—

(a) persons employed in any county borough or the Borough of Dun Laoghaire and whose weekly rate of remuneration for a normal working week is less than £2 10s.;

(b) Persons employed in a borough (other than a county borough or the Borough of Dun Laoghaire), urban district or town, the population of which exceeds 7,000 and whose weekly rate of remuneration for a normal working week is less than £2.

There is a proviso that these persons are at the time engaged in a scheduled employment.

Where Does Your Money Go?

Money simply flies away in these hard days. You change a £1 note and before you realise it, your pockets are empty. You try to remember how you spent the cash, but the effort is generally a failure.

For all you know most of the money may have been spent wastefully, but because you only dispose of it a little at a time, you do not realise how quickly it goes.

Have you ever troubled to compare what you have earned during your working years with your savings? The result would be surprising and convince you that it is high time to make adequate provision for your wife and family and your own future.

May we help you to make the future secure? The Policies of The Irish Assurance Company Limited offer the best investment it is possible to obtain under present circumstances. They are free from price fluctuations and provide absolute security. In addition, a rebate of Income Tax is allowed on Premiums paid on the life of a Policyholder or his wife. Particulars will gladly be given by our Representatives or on application to:

THE IRISH ASSURANCE COMPANY LIMITED

Chief Office: Hammam Buildings, Upper O'Connell Street, Dublin, C.S.

The Irish Times.

SATURDAY, JUNE 28, 1941

BIRTHS, MARRIAGES AND DEATHS

Announcements in this Column (which in all cases must be authenticated) are charged at the rate of 1/- per line (minimum 3/-).

Irish Times 'Phone Numbers—Dublin (31 Westmoreland Street)—76555; Cork (15 Cook Street)—1506; Limerick (6 William Street)—472; Belfast (58 Donegall Street)—21787; London (59 Fleet Street)—Central 4360.

BIRTHS.

DE LACEY—June 22, 1941, at Leinster Nursing Home, to Mr. and Mrs. Christopher De Lacey, Nutley Park, a son.

LEW—June 24, 1941, at Windsor Nursing Home, Terenure, Dublin, to Lily, wife of Alonzo Lew, St. Anne's, Templeogue, Co. Dublin, a son (Winston Robert George).

MATTHEWS—June 18, 1941, to Louise and Charles Henry Matthews, Brandon, Tivoli, Cork, a daughter.

MURNAGHAN—June 23, 1941, at the Windsor Nursing Home, Terenure, to Ewen, wife of Patrick Murnaghan, "Annsboro," Rathfarnham, a daughter.

OAKLEY—June 22, 1941, at Stella Maris Private Nursing Home, Cork, to Emily, wife of William W. Oakley, Green Distillery House, Thomas Davis street, Cork, a son.

WALKER—June 24, 1941, to Sally, wife of Ralph J. Walker, of Fernhill Lodge, Sandyford, a daughter.

MARRIAGES.

BARRETT and HEALY—June 11, 1941, at the Pro-Cathedral, Dublin, with Nuptial Mass, by the Rev. Charles Barrett, S.J. (cousin of the bridegroom), Stephen, only son of Mrs. Kathleen Barrett and the late T. J. Barrett, Meelick House, Co. Roscommon, to Mildred, youngest daughter of Mrs. Pauline Healy and the late J. A. Healy, Kilkenny.

DAVIDSON-HOUSTON and O'REILLY BLACKWOOD—June 1, 1941, at the Cathedral, Jerusalem, Major W. E. C. Davidson-Houston (D.A.A. and Q.M.G., Middle East forces), elder son of Lieut.-Colonel W. B. Davidson-Houston, C.M.G., and the late Mrs. Davidson-Houston, of Old Red House, Esher, Surrey, and Eire, ; and Vernie, only daughter of Mr. and Mrs. N. P. O'Reilly-Blackwood, of Famagusta, Cyprus, and Northern Ireland.

LLOYD and MATTHEWS—June 10, 1941, at St. George's Parish Church, Temple street, Dublin, by the Rev. Canon Vivian Darling, B.D. (uncle of the bridegroom), assisted by the Rev. Canon E. H. F. Campbell, the Rev. G. S. Nowlan, and the Rev. K. D. B. Dobbs, the Rev. Charles Henry Lloyd, B.A., Curate of Rathfarnham (formerly Curate of St. George's), only son of the late Rev. H. M. Lloyd, Virginia Rectory, Co. Cavan, and of Mrs. Lloyd, Eastview, Clonmellon, Co. Westmeath, to Evelyn Elizabeth, only daughter of Mr. and Mrs. T. H. Matthews, 45 Cliftonville road, Glasnevin, Dublin.

McKIBBIN and McCOMBE—June 23, 1941, at Clonallon Church, Warrenpoint, by the Rev. E. S. Medcalf, Ernest Andrew John, second son of Mr. and Mrs. McKibbin, Linton Lodge, Warrenpoint, to Lesbia Rosa, only daughter of the late W. H. McCombe, sub-agent, Bank of Ireland, Newry, and of Mrs. McCombe, Park View House, Warrenpoint.

MITCHELL and NOTLEY—June 5, 1941, at Zion Church, Rathgar, by the Rev. Canon L. Parkinson Hill, M.A., William Allen, younger son of the late Wm. A. Mitchell, Marino, Co. Down, to Muriel Kathleen, elder daughter of Mr. and Mrs. G. T. Notley, Vernon Grove, Rathgar, Dublin.

WALLIS and KIRKPATRICK—June 24, 1941, at 'St. Bartholomew's Church, Belfast, by the Rev. J. H. Carson, M.A., Rector of Kells, Co. Meath, assisted by the Rev. H. Lindsay, M.A., Belfast, the Rev. Roger C. T. Wallis, Chaplain to H.M. Forces, younger son of the Rev. Prebendary J. N. Wallis and Mrs. Wallis, of Dinder Rectory, Wells, Somerset, to Hazel Cole, only daughter of Mr. and Mrs. J. A. Kirkpatrick, Kenlis, Kells, Co. Meath.

WATERS and HIGGINS—June 25, 1941, at Killoe Church, by the Rev. Birch, John Edward, son of the late Moses and Mrs. Waters, Gowlan House, Killashee, Longford, to Sidney Austin, only daughter of Walter and Mrs. Higgins, Farragh, Longford.

DEATHS.

CHALMERS—June 26, 1941 (suddenly), at Dungannon, William J. Chalmers, late of B. and I. Co., Dublin. Funeral arriving at St. George's Cemetery, Dublin, 12.15 to-day (Saturday).

DANCEY—June 27, 1941, Cecilia Ethel Dancey, eldest and dearly-loved daughter of the late Mr. and Mrs. John Dancey, of Dublin.

FOOT—June 25, 1941, Adelaide Meta, eldest daughter of the late Albert Revell and Emilie Foot. Funeral took place on the 27th inst.

FURLONG—June 27, 1941, at his residence, 51 Palmerston road, Dublin, Wm. Verner Furlong, M.D., in his 86th year. Funeral private.

GELSTON—June 27 1941, at 78 O'Connell street, Limerick, Godfrey Phillips Gelston. Funeral on Monday, 30th June, after Service at St. Munchin's Church at 12 o'clock noon.

KEAWELL—June 26, 1941, at her residence, Lisheen, Rosmeen Gardens, Dun Laoghaire, Mary K., widow of Patrick J. Keawell (late Secretary's Office, G.P.O.). R.I.P. Funeral private, after 9 o'clock Mass to-day (Saturday) at St. Joseph's Church, Glasthule, to St. Peter's Cemetery, Bray.

McELLIGOTT—June 19, 1941, Francis McElligott, Burma Police. Deeply regretted. R.I.P. By cable.

NUGENT—June 27, 1941, at the Meath Hospital, Dublin, Michael James, late of 28 North Summer street, Dublin. Funeral to Glasnevin from Pro-Cathedral, Marlborough street, after 10 o'clock Mass, on 30th June, 1941. R.I.P.

RAFTER—June 26, 1941, at Charleville square, Tullamore, William John, dearly-loved husband of Mary Rafter. Funeral to-day (Saturday) from St. Catherine's Church to Clonminch Cemetery after Service at 2 p.m. "Peace, perfect peace."

WARNER—June 27, 1941 (suddenly), at his residence, Derrianna, Dalkey, William Cyrus, dearly-loved and loving husband of Agnes Warner, in his 91st year. Funeral private. No flowers, by request.

ANNOUNCEMENTS received late for this column will be found on Page 4.

ACKNOWLEDGMENT.

SIDFORD—Mrs. Martin and Mrs. Fulton desire to thank all those who so kindly sympathised with them on the death of their mother, Mrs. Sidford, 5 Brighton terrace, Sandycove, Co. Dublin.

IN MEMORIAM.

KERR—In loving memory of my dear brother, James, who went to rest on 3rd June, 1939. "For ever with the Lord! Amen! So let it be."—John Kerr.

McCREA—In loving memory of our dear mother, who died on June 28, 1932.—Doris, Selby.

MORRIS—In loving memory of Eileen Florence, called Home on June 29th, 1939. Inserted by Walter, Dorrie and Edward.

THORNTON—In loving memory of my dearly-loved husband, James, whom God called to rest, June 28, 1939.—His loving wife and sons.

'Phone 62507 **NICHOLS** Estd. 1814.

COMPLETE FUNERAL FURNISHERS, LOMBARD STREET (WESTLAND ROW). Coffins, Hearse and Motor Funerals, etc. PRIVATE MORTUARY.

FUNERAL REQUISITES OF EVERY DESCRIPTION.

1832 **WALLER** 1941

DENZILLE ST. (Re-named Fenian St.), MERRION SQUARE. PRIVATE MORTUARY. DAIMLER MOTOR HEARSES AND CARS. 'Phone 61275. Wires: "Undertaker, Dublin."

(Continued in Next Column.)

MISCELLANEOUS

RECEIVED, with thanks, Restitution, £2 10s. Od.—St. Ann's Hydro.

DIAMOND Jewellery and Silver Purchased.—WELDON'S, 55 Clarendon street (opposite Wicklow Hotel), Dublin.

JOHN C. PARKES and Sons Ltd., Coombe, Dublin. IRISH CUTLERY. Wholesale only.

PRODUCE FOOD in your own Garden. We supply the Tools.—BOOTH BROS., South King street, Dublin.

A PICTURE is an ideal Wedding Gift—Visit The Victor Waddington Galleries 28 South Anne street, or 19 Nassau street.

BROOKS, THOMAS AND CO., LTD., DUBLIN. LADDERS. BUILDERS' SWITCH. PAINTERS' DOUBLE. HOUSEHOLD STEP.

TEA SHORTAGE.
LARGE Wholesale Firm in Dublin would consider proposition for purchasing or acting on behalf of another firm. Communications in first instance to W. R. MEREDITH & SON, Solicitors, 32 Molesworth Street, Dublin.

FARNHAM HOUSE AND MALAHYVILLE, FINGLAS CO. DUBLIN. Private Hospitals for Mental and Nervous Illness. Modern Treatment. Apply Medical Superintendent. 'Phone: Finglas 11.

FLOOR COVERINGS. CARPETS MADE AND FITTED. LARGE SELECTIONS OF LINOLEUMS AND RUBBER FLOORINGS. ESTIMATES FREE. THOS. DOCKRELL, SONS & CO., LTD., DUBLIN.

OIL Portrait of Richard Barwell, By SIR JOSHUA REYNOLDS (For Sir Nugent Everard Estate), At BATTERSBY'S GALLERIES. Auction 7th July.

DIAMONDS—MR. GEO. W. THORNLEY (formerly of West and Son) HAS COMMISSIONS FOR THE PURCHASE OF DIAMOND RINGS OR ORNAMENTS CONTAINING IMPORTANT STONES. No charge for inspection. Address DUNRATH, SUTTON, Co. Dublin. 'Phone: Sutton 43.

THE AB combines in ONE FIRE cooking, water heating, low fuel consumption. Write EVANS & SONS, 152 Capel Street.

KENNELLY—All bearing this name should see the Irish Family Names section in the "WEEKLY IRISH TIMES" to-day.

ROOFING AND DAMPCOURSES. DELIVERIES EX STOCK. BAXENDALE & CO., LTD., CAPEL ST., DUBLIN.

GONZALEZ **NUTTY SOLERA** SHERRY. Royal Amontillado. Romano Brown.

SCHOOLS AND COLLEGES.

GLENGARA PARK, GLENAGEARY, CO. DUBLIN.

Boarding and Day School for Girls, 4-18. and Young Boys. Situated in 13 acres of playing fields. Sound Education on modern lines under highly qualified Certificated Staff, including Science, Secretarial, Housecraft Courses, Junior School and Kindergarten Pupils prepared for Intermediate, Leaving, Cambridge School Cert., Feis and Associated Board Examinations. Choir.

Next Term will begin (D.V.) on SEPT. 19th in Glengara Park. In emergency, School and Staff will be transferred to Charleville, Enniskerry, where there is accommodation for all.

Prospectus and particulars on application to the Principal, Miss I. KNOX DARLING, B.A.

NORTHLANDS SCHOOL OF HOUSECRAFT, LONDONDERRY.

(In connection with Londonderry High School.)

The School gives One-year and Two-year Courses in Cookery, Laundry, Needlework, General House Management, Literature, Music and Art. A Diploma in Housewifery is given which qualifies girls to take up posts in the House Staff of Schools, Hostels, etc. Scholarship Scheme for 1941-42 and Prospectus from Secretary.

ALEXANDRA COLLEGE, DUBLIN.

Principal—MISS G. E. HOLLOWAY, B.A.

MICHAELMAS TERM, 1941. COLLEGE WILL RE-OPEN ON WEDNESDAY, 10th SEPTEMBER.

ENTRANCE SCHOLARSHIPS.

SEVEN SCHOLARSHIPS will be awarded at an Entrance Examination to be held at Alexandra College on September the 3rd and following days. The Examination is open to candidates under 16 years of age on 1st January, 1941.

Gamble Scholarship. Value £90, providing EDUCATION and RESIDENCE for the year.
Pfeiffer Scholarship, value..... £30
Wilson Suffern Scholarship, value..... £15
Wilson Suffern Scholarship II., value. £15
Professor's Pianoforte Scholarship, value £9
Two Vocal Music Exhibitions, each value £5
Offered by the Governess Association of Ireland :—
Governess Association Scholarship, value £42
Stearne Scholarship I., value..... £30
Stearne Scholarship II., value..... £20

The Principal will be at the College from 10 till 1 o'clock daily (excepting Saturdays) on and after 3rd September to give information and to receive entries. It is advisable to make an appointment beforehand.

The SYLLABUS and full particulars may be had from the Principal.

Ashleigh House School Windsor Avenue, Belfast

The Boarding Department has evacuated to a charming country Mansion where education, in ideal surroundings, is given to girls of all ages. Miss Shearman, B.Mus., and Miss R. Shearman, B.A., may be interviewed by arrangement. Prospectus sent on application to the Secretary at Ashleigh.

BANKS.

THE HONGKONG & SHANGHAI BANKING CORPORATION.

(Incorporated in the Colony of Hongkong. The liability of members is limited to the extent and in manner prescribed by Ordinance No. 6 of 1929 of the Colony.)

AUTHORISED CAPITAL $50,000,000
ISSUED & FULLY PAID UP.. $20,000,000
RESERVE FUNDS—
STERLING £6,500,000
HONGKONG CURRENCY. $10,000,000
RESERVE LIABILITY OF PROPRIETORS, $20,000,000.

HEAD OFFICE: HONGKONG.
LONDON OFFICE: 9 GRACECHURCH ST., E.C.3

BRANCHES AND AGENCIES THROUGHOUT INDIA AND THE FAR EAST, &c.

HONGKONG & SHANGHAI BANK (TRUSTEE) LIMITED, 9 Gracechurch Street, E.C.3, a Company incorporated in England and an affiliate of The Hongkong and Shanghai Banking Corporation, is prepared to act as Executor and Trustee in approved cases.

Full particulars may be had on application.

(Continued from Previous Column.)

MILLER & CO., LTD., BRAY FUNERAL DIRECTORS.

ROLLS ROYCE FLEET. PERSONAL SUPERVISION.

'Phone: Bray 145/46. 'Grams: Collier, Bray.

Watson's Wreaths — Telegrams: Quickness, Dublin. Tel. 44258. WATSON'S, 31 NASSAU ST. Nurseries, Killiney.

25/27 Grafton St — Telegrams: "Pineapple, Dublin." **Knowles Wreaths** PROMPT DESPATCH.

WILLIAM FANAGAN, 54 AUNGIER STREET, UNDERTAKER.

PIPE SMOKERS DON'T PAY

Till you try Gold Cut Honeydew Matured Virginia at 1/5½ per ounce. Cool and mellow, and equal to any packet brand sold at 1/9 per ounce. Call or write to the blender, P. J. COURTNEY, 28 UPPER GEORGE'S ST., KINGSTOWN, DUBLIN.

Postage is 6d. extra on 1lb., ½lb. and ¼lb. lots.

Gold Cut Honeydew 1/5½ per ounce.

ST. PATRICK'S HOSPITAL, JAMES'S STREET, DUBLIN. With Branch Hospitals and Home Farm at ST. EDMONDSBURY, LUCAN. EQUIPPED FOR CURATIVE TREATMENT OF NERVOUS AND MENTAL DISEASES. VOLUNTARY BOARDERS ACCEPTED. FULLY QUALIFIED RESIDENT STAFF. 'Phone: Dublin 76737.

LARGE FARM WANTED

Wanted to Purchase, Large Farm, about 2/300 acres good Arable Land. State Valuation, Annuity, price expected, location, and full particulars. Address "Z 2957. Farm," this office.

LEGAL NOTICES.

IN THE GOODS OF ABRAHAM GEORGE HASKINS, Deceased.

Notice is hereby given, pursuant to the Act of 30 and 31 Vic., Cap. 54, that Abraham George Haskins, late of 21 Dartmouth square, Dublin, Bachelor, Deceased (formerly of Coolkenno, Tullow, County Carlow), by his last Will, dated 17th January, 1936, after bequests of his personal effects and certain pecuniary legacies, free of duty, and which were directed to be paid in full, left the following Charitable legacies:

£200 to the Young Men's Christian Association, Middle Abbey street.
£100 to the Irish Church Missions.
£100 to the Old Men's Home Leeson Park.
£100 to the Hibernian Bible Society.
£100 to the Protestant Orphan Society.
£50 to the Home for Aged Governesses, Harcourt terrace, in memory of Miss Geraldine Elizabeth Haskins.
£25 to the Protestant Home of Rest for the Dying, Camden row.
£50 to the Adelaide Hospital.
£50 to the Dublin Sailors' Rest, 63 North Wall.
£25 to the Rev. Joseph Connellan's Orphanage, Newport, Mayo, or elsewhere if merged into another.
£25 to the Protestant Truth Society, London.
£10 to the Dublin City Mission.
£50 to the Cottage Home, Kingstown.
£5 to the Masonic Orphan Boys' School, Clonskeagh.
£5 to the Masonic Female Orphan School, Ballsbridge.
£50 to the Rev. Thomas E. Young, towards relief of the Poor or other Charitable objects in or about Coolkenno.
£200 to the Representative Body of the Church of Ireland, for the benefit of the Sustentation Fund of Coolkenno Parish Church (Aghold).
£100 to the Representative Body of the Church of Ireland, for repairs to the roof or necessary structural alterations or repairs to the same Church.
£150 to the Representative Body of the Church of Ireland, for the Parish Church of Mullinacuff, Co. Wicklow.

And the Testator directed his Executors to divide the residue of his property amongst any one or more of the above-mentioned Charities as they might in their uncontrolled discretion think fit, having special regard to the Parishes of Aghold and Mullinacuff.

The said Testator died on 19th January, 1941, and Probate of his said Will was, on 5th May, 1941, granted forth of the Principal Probate Registry, in the High Court of Justice, Eire, to Gerald Edward Grove-White, of 13 Upper Ormond quay, Dublin, Solicitor, and Benjamin Edward Slator, of 126 Howth road, Dublin, Esquire, the Executors named in the said Will.

Dated this 25th day of June, 1941.
WHITE and WHITE, Solicitors for the said Executors, 13 Upper Ormond quay, Dublin.

To the Commissioners of Charitable Donations and Bequests for Ireland, and all others concerned.

Gazette Notice—Adjudication—Public Sitting—17.
EIRE.
HIGH COURT OF JUSTICE.
IN BANKRUPTCY.

ALBERT JAMES BARON, of The Lodge, Glendalough, in the County of Wicklow, Dog Breeder, was, on the 19th day of June, 1941, adjudged Bankrupt.

Public sittings will be held before the Court at the Law Courts, Inn's Quay, Dublin, on Friday, the 11th day of July, 1941, and on Friday, the 26th day of July, 1941, at the hour of Eleven o'clock in the forenoon, whereat the Bankrupt is to attend, and to make a full disclosure and discovery of his Estate and Effects. Creditors may prove their debts, and at the first sitting choose a Creditor's Assignee. At the last sitting the Bankrupt is required to finish his examination.

All persons having in their possession any property of the Bankrupt should deliver it, and all debts due to the Bankrupt should be paid, to James J. Doyle, Official Assignee, Law Courts, Dublin, to whom creditors may forward their affidavits of debt.

W. A. T. COBBE, Court and Deputy Registrar.
EUGENE F. COLLINS & SON, Solicitors, 19 Eustace street, Dublin.

STATUTORY NOTICE TO CREDITORS.

In the Goods of HELENA MAY GARGAN, late of 108 North Circular Road, Dublin, Widow, Deceased.

Notice is hereby given, pursuant to 22nd and 23rd Vic., Cap. 35, that all persons claiming to be creditors of, or otherwise to have any claim or demand against the estate of, the above-named Deceased, who died on the 30th day of March, 1941, are required, on or before the 28th July, 1941, to furnish in writing particulars of such claims or demands to the undersigned solicitor for the administrator, to whom Letters of Administration were granted on the 22nd May, 1941, forth of the Principal Registry, High Court of Justice (Probate), Eire.

And notice is hereby further given that after the 28th day of July, 1941, the administrator will proceed to distribute the assets of the deceased amongst the persons entitled thereto, having regard only to the claims and demands of which notice shall have been given as above required.

Dated this 27th day of June, 1941.
DAVID H. CHARLES, Solicitor for the Administrator, 4 Clare street, Dublin.

EIRE.

Pursuant to an Order of the High Court of Justice, Eire, made in a suit, WILLIAM F. HOOKE, Plaintiff; ST. MOIBHI PUBLIC UTILITY SOCIETY, LIMITED (In Liquidation), Defendants.

All persons claiming to be Incumbrancers affecting the interest of the Defendants in all that and those the Lot or piece of ground formerly known as Dark Lane, now Sundrive Road, Kimmage Road, Lower, in the Barony of Newcastle and Uppercross and County Borough of Dublin, held for the term of 250 years from the 29th day of September, 1933, under Indenture of Lease dated the 19th day of June, 1934, from Georgina E. Hughes and others to the St. Mobhi Public Utility Society, Limited, are to enter and prove their claims at the Central Office (Room 110) of the High Court of Justice, Four Courts, Dublin on or before the 19th day of July, 1941, or in default thereof they will be peremptorily excluded from the benefit of the said Order.

Every such Incumbrancer holding any security is to produce the same at the Examiner's Office of the said Court on the 22nd day of July, 1941, at 11 o'clock in the forenoon, being the time appointed for adjudicating on the claims.

Dated the 19th day of June, 1941.
THOMAS E. B. ADDERLEY, Examiner.
LITTLE, O hUADHAIGH and PROUD, Solicitors for the Plaintiff, 12 Dawson street, Dublin.

To Factory Owners, Etc.

LINCOLN AND NOLAN, LTD., owing to the reduced demands on their workshops, are prepared to undertake

GENERAL ENGINEERING REPAIRS

and solicit the opportunity of quoting for such work. They have the necessary resources in plant and skilled workers.

LINCOLN AND NOLAN, LTD., THE AUSTIN SPECIALISTS
57/58 LOWER BAGGOT STREET, DUBLIN.
'Phones: 61943-4-5. Telegrams: Lincolan, Dublin.

DUBLIN—MANCHESTER IT PAYS TO FLY! Aer Lingus tta (IRISH AIR LINES) Upr. O'Connell St., Dublin.

J. J. O'HARA & Co., Ltd., Lincoln Place, DUBLIN. Baths, Lavatories, Tiles, Tubes, Pipes, Paints, Varnishes. 'Phones 61576/7/8.

ARGOSY INSURANCE CO. Ltd. 7 Anglesea Street, Dublin
Managers: COYLE & CO. (Brokers), LTD.
Marine and War Insurance: Immediate Cover.
Rates and Terms on Request

LEGAL NOTICES.

IN THE GOODS OF MARY GILLMAN, Deceased.

Pursuant to the 22nd and 23rd Vic., Cap. 35, entitled "An Act further to amend the Law of Property and to Relieve Trustees," Notice is hereby given that all persons claiming to be Creditors or to have any claims or demands upon or affecting the Estate of the said Mary Gillman, late of 18 Adelaide road, in the City of Dublin, Spinster, who died on the 19th day of July, 1940, are hereby required to furnish the particulars (in writing) of such claims or demands, on or before the 21st day of July, 1941, to the undersigned Solicitors for the Executor, to whom Probate of her Will was on the 14th day of December, 1940, granted forth of the Principal Probate Registry, High Court of Justice, Eire.

And Notice is hereby further given that after the said 21st day of July, 1941, the said Executor will distribute the assets of the said Deceased, according to the rights of the parties interested, having regard only to the claims and demands of which he shall then have had notice.

Dated the 27th day of June, 1941.
MAXWELL WELDON and CO., Solicitors for the said Executor, 15 Eden quay, Dublin.

MRS. MARGARET RUDD, late of 32 Ormond road, South, Rathmines, Dublin, Widow, Deceased.

All persons claiming to be Creditors of the above-named, who died on the 19th June, 1941, are required to send Notice of their claims, in writing, forthwith to HONE and FALKINER, Solicitors for the Executor, 9 Suffolk street, Dublin.

CONTRACTS.

COMHAIRLE CHONNDAE BHAILE ATHA CLIATH (County Dublin County Council.)

TRANSPORT OF TURF.

Tenders are invited from Haulage Contractors for the transport of Turf from Castlekelly and Glencullen Bogs to within a radius of 15 miles.

Lorry owners should indicate capacity of lorries.

Further particulars can be obtained from the undersigned, and Tenders, marked "Turf Haulage," should reach this office not later than 12 o'clock noon on the 5th July, 1941.

(Signed.)
J. A. RYAN, County Surveyor.
Offices: 11 Parnell Square, Dublin.
Date: 28th June, 1941.

CORPORATION OF DUBLIN.

STANDING TIMBER FOR SALE.

The Corporation of Dublin invite Tenders for the purchase of about 100 standing trees on the grounds of the Waterworks at Bohernabreena, Co. Dublin, subject to conditions obtainable at the City Engineer's Department, Castle street. The trees, which are mainly Larch, Scots Pine, Austrian Pine and Ash, are marked and can be inspected on application to the Superintendent of the Works at Bohernabreena.

The Corporation do not undertake to accept the highest or any offer.

Tenders, in sealed envelopes, endorsed "Tender for Trees," and addressed to the City Manager and Town Clerk, Finance and General Purposes Section, City Hall, Dublin, must be delivered not later than 12 noon on the 22th day of July, 1941.

P. J. HERNON, City Manager and Town Clerk. Dublin, 27th June, 1941.

PUBLIC NOTICES.

CHURCH OF IRELAND.

TAYLOR BEQUEST ESSAYS

The Diocesan Library Committee of Down and Connor and Dromore offer a prize of £10, to be known as the "Sophie Taylor" Prize, for the best Essay by a member of the Church of Ireland on the subject "The Necessity of a Christian Basis for Modern Civilisation." Also a "Diocesan Library" Prize of £10, for the best Essay on "Modern Religious Heresies."

Essays, which must be typewritten, are to be sent in not later than March 1st, 1942, to the Hon. Secretary, Diocesan Library Committee, Clarence Place Hall, Belfast, from whom full particulars of the conditions of the Competition may be obtained.

NOTICE OF MARRIAGE.

I, the undersigned, hereby give you Notice that a Marriage is intended to be had by Licence within three calendar months from the date hereof between me and the other person named and described (that is to say):—Hyman Atkins, Bachelor, Dealer, and Mary Gibbs, Spinster, both persons being of full age and residing for the last month past at 112 Clonliffe Avenue, Ballybough, the former person not having attended any place of Public Worship in the Dublin District during the last month past.

Building in which the Marriage is to be solemnized:—Registrar's Office, 23 Wellington Quay, Dublin.

Witness my hand this 18th day of June, 1941.

HYMAN ATKINS.

GRAND CANAL COMPANY.

Irredeemable Debenture Stock.

Notice is hereby given that the Transfer Books of this Company, relating to the above-named Stock, will be Closed from the 8th to the 14th July, 1941, both days inclusive. By Order, Thomas Delaney, Secretary. Grand Canal House, James's street Harbour, Dublin, 27th June, 1941.

CORPORATION OF DUBLIN.

NORTH STRAND AREA—BOMB DAMAGE.

Forms of application and full particulars in respect of claims for loss of furniture and clothing arising from bomb damage in the above area can be obtained at the Library, Charleville Mall, between the hours of 10 a.m. and 1 p.m.

City Manager and Town Clerk. Dublin, 27th June, 1941.

CHURCH NOTICES.

ST. BARTHOLOMEW'S CHURCH.
ST. PETER'S DAY.

8. 0—HOLY COMMUNION.
9.15—THE CHOIR COMMUNION.
11 and 12—CANON POWELL.
6.30—THE DEAN OF ST. PATRICK'S.
FINAL GIFT DAY FOR ORGAN AND CHOIR FUND.

MERRION HALL, LOWER MERRION STREET.
TO-MORROW (SUNDAY), Mr. JOHN G. GRANT, 12 noon, All Welcome. 7 p.m.

the FUTURE ?

TO-MORROW? NEXT YEAR?

Can you foresee future events? Our Policies will safeguard your future against loss by fire or accident, so why not face the future safely?

for ALL FORMS of INSURANCE Consult

HIBERNIAN FIRE & GENERAL INSURANCE CO., LTD. 48-49 DAME STREET, DUBLIN. O'Keeffe's.

It's Saturday, dearie!

You would work better --if only you had some

Lemon's PURE SWEETS The Wholesome Food that's sweet

GOVERNMENT NOTICES.

NATIONAL HEALTH AND PENSIONS INSURANCE.

WARNING TO EMPLOYERS AND INSURED PERSONS.

The attention of Employers is directed to the necessity for having the stamping of the National Health and Pensions insurance contribution cards for the first half of 1941 completed. The stamped cards must be returned to the insured persons concerned not later than the 12th July, 1941, except where special arrangements have been made for the surrender of the cards in bulk to the National Health Insurance Society.

Failure to stamp or return cards within the prescribed time is an offence punishable on summary prosecution and NOTICE is hereby given that persons who fail to comply with the law will be prosecuted.

The amount of any Health Insurance benefit or widows' or orphans' pension lost by an insured person, or by a dependent of an insured person on account of failure to stamp a card at the proper time is recoverable from the employer.

Insured persons are required to surrender their stamped cards to the National Health Insurance Society before the 20th July, 1941.

Department of Local Government and Public Health (National Health and Pensions Insurance), Custom House, Dublin. W.H.Co. 37/B. 3661

SHIPPING.

UNION-CASTLE LINE TO SOUTH AND EAST AFRICA MAIL SERVICE.

Also Sailings to West and East Africa. For further particulars regarding passenger and freight rates, apply to HEAD OFFICE: 5 Fenchurch street, London, E.C.3, or Agents.

Great Care is taken that Advertisements published in this Paper appear correctly, but no liability is taken for any ERROR in or Omission of any Advertisement. The Proprietors Reserve the Right to Omit or Alter any Advertisement no matter where or by whom accepted.

All Advertisements accepted must be endorsed with the name and address of advertiser. These are not for publication.

Publication of Advertisements is not guaranteed on any particular day.

Money Orders, Notes, ORIGINAL Testimonials or other documents should not be enclosed with replies to Advertisements.

CHARGES FOR SMALL CLASSIFIED ADVERTISEMENTS.

12 Words or under, 1/6; 1½d. per Word afterwards.

Advertisements set Contrary to our Classification, 1/- per line.

Advertisements in the "Irish Times" can be repeated in either the "Weekly Irish Times" or the "Irish Field" at Half Price.

Box Office Address counts as 3 words if replies are to be called for at Head Office; or if they are to be sent by post or called for as any Branch Office as 4 words. Postage on replies extra.

Advertisements, not prepaid, one shilling per line; minimum 3/- per insertion.

SITUATIONS VACANT.

A SMALL Lodge, milk, vegetables, firing, with cow, £1 weekly, OFFERED to Married PENSIONER who can milk and care small country place, near Dublin; full personal particulars, past experience, and copies references.—B 1817, this office. 26 F

A LEADING Insurance Company in the city REQUIRE a JUNIOR CLERK, matriculation standard; age not exceeding 18.—B 1908, this office. 27 A

A GIRL noted for her good qualities has her Character delineated from her handwriting in the "Weekly Irish Times" to-day. 25 F

CITY Hotel—Experienced young WAITRESS REQUIRED.—B 1913, this office. 27 A

CONTRALTO REQUIRED for St. Mary's Church, Donnybrook, September. Apply South, 1 Auburn avenue, Donnybrook.

CAN Lady recommend clean, young GIRL, capable housekeeping, shopping, give hand stables when required? wages £24; copies. Address "Z 2976, Girl," this office.

LADY TYPIST CLERK, Protestant, REQUIRED by large company in Southern city; applicants must be competent and experienced Typists; a knowledge of figures and general office work an advantage. Reply, stating age, experience and salary required, "Z 2943, Typist," this office. 25 F

LADY REQUIRED, 25 to 35, help second to lady run house, Co. Dublin; salary £40 to £45; send copies of testimonials. Address "Z 2989, Lady," this office.

MOTOR Tuition by first class London City and Guilds Diploma Engineer.—21 Fitzwilliam lane.

REQUIRED, young LADY HELP; C.I.; all duties, sewing.—Alexandra House, Greystones. 27 A

WIRELESS Questions and Answers. See the "Weekly Irish Times" to-day. Price twopence.

WANTED, a capable MAN, to drive Traction Engine. Reply, stating experience and wages expected, to "Z 2946, Man," this office.

WANTED for provincial town, BOOKKEEPER with knowledge of up-to-date methods, capable of taking complete control of large set of books. Apply, with fullest particulars, copies of references, stating salary and age, to "Z 2873, Bookkeeper," this office. 21 X

WANTED, Daily, MOTHER'S HELP. Call for interview, 22 Butterfield Park, Rathfarnham, any evening after eight, except Sunday or Sunday.

WANTED, first class TURNERS, for Belfast; experienced in precision work; no others need apply.—R. D. Cox, 7 Bracken's lane, off Moss street, Dublin. 27 B

WANTED, DAILY MAID for doctor's flat; must have good appearance, understand telephone and all hall duties.—B 1876, this office.

WANTED immediately, LADY, young, energetic, good looks essential, to help Manage Ouchterard Guest House, Co. Galway, July and August. Apply Secretary.

WANTED, HOUSEKEEPER (Protestant), keep house, one man; country, farmer's place; no other duties; state age, wages expected. Address "Z 2936, Housekeeper," this office. 25 F

WANTED, APPRENTICE for old established city Printing Works; fee and Matriculation. Address "Z 2984, Apprentice," this office.

WANTED, HOUSEKEEPER, good cook, refined house, electric cooker, for bachelor, country town, West Ireland; no help kept; age about fifty, R.C.; good references essential; state salary. Address "Z 2986, Cook," this office.

WANTED, a HOUSEMAN, able to drive pony and trap.—B 1930, this office. 27 B

WANTED CHAUFFEUR, experienced, spare time, garden; Pembroke district. Address "Z 2965, Chauffeur," this office.

YOUNG COMPANION HELP (Protestant); one able to drive car preferred; full particulars with first application.—Mrs. Parker-Keene, Castle Grange, Rathnew, Wicklow. 26 F

YOUNG MOTHER'S HELP (Protestant) WANTED for few afternoons and evenings weekly; one child aged five years; enclose copies and state salary.—B 1896, this office.

YOUNG LADY REQUIRED to assist Chef in preparation of vegetables and sweets, in County Dublin Hotel; Atholl Crescent, or similarly qualified, trainee preferred. Address, stating salary required, and giving full particulars, "Z 2982, Assistant," this office. 27 B

EMPLOYMENT WANTED.

A VERY competent Housekeeper shortly disengaged; excellent, economical cooking; needlewoman; highest testimonials. Address "Z 2974, Housekeeper," this office. 26 F

BUTCHER, experience of dressing sheep, lambs and cattle for export; capable of taking charge.—B 1854, this office. 26 F

BOOKKEEPER—Young Lady, aged 23, experienced in books and costing, requires position.—B 0 687, Irish Times Branch Office, Rathmines.

CAPABLE, young Lady desires position, some responsibility, long experience supervising cooking, catering and welfare planning for large numbers; typing; excellent references; free August.—B 1810, this office. 26 A

CHAUFFEUR, Houseman, Valet, ten years experience, drive any make; city, country; 24, T.T.; assist garden, milk, generally useful; highly recommended.—B 1862, this office.

DAILY post required, July, August, Secretarial, Children, or House-caring; trustworthy; highly recommended.—B 1897, this office.

GIRL, 19 years, 2½ years' experience, Grocery, Sweets and Confectionery, wishes to hear of vacancy; Dublin or Carlow preferred, essential. Address "Z 3002, Girl," this office.

GIRL, sewing experience, wishes position at once; would help at Housework.—B 1912, this office.

HOTEL Porter requires position; good references; 7 years experience; seaside or country.—B 1805, this office. 26 F

HOTEL Bookkeeper, experienced, wants temporary Employment.—B 1791, this office. 26 F

HOUSEKEEPER or Lady Cook, young, experienced; good references.—B 1903, this office.

LADY highly recommends really good Sewing Woman, all class household sewing, linen cut out, children's, etc.—B 1806, this office. 26 F

PAPERHANGER, Grainer, Painter; first class man; moderate estimates.—B 1769, this office. 25 F

PROTESTANT, married Working Steward, good knowledge of garden; any post of trust. Address "Z 2967, Steward," this office. 26 F

PRACTICAL, well educated Girl, 30, four years' experience Matron, Hostel, first class references, seeks like position, Hotel, College Management. Address "Z 2950, Girl," this office.

RELIABLE Man, 27, knowledge farming, gardening, motor, tractor, seeks situation, clergyman, doctor. Address "Z 2996, Man," this office.

RE-UPHOLSTERING, Mattresses; own home; low prices.—B 1765, this office. 25 F

RESPECTABLE Widow and Girl as Caretakers or Housekeeper, country or town; small wages.—B 1898, this office.

STEWARD, farmer's son, experienced tillage, sheep, cattle, selling, stock, horse

PREPAID ADVERTISEMENTS. CONTINUED FROM PAGE 2.

MUSIC, PIANOS, ETC.

A PIGOTT Kingscourt modern Piano, as new; £40 cash.—B 1895, this office.

SALE of Pianos at Gerard's—New and Secondhand Pianos, at very low prices. Easy terms, from 5/- weekly.—159 Parnell street, Dublin. 27 A

SPECIAL Correspondence Courses: Harmony, Counterpoint acc. of Gregorian chant, Melodies, etc.—E. de Regge, L.M., Higher Dip. in Musical Composition, Ashline, Ennis. 26 X

DOGS.

AT Pynecot, South King street, Dublin. 'Phone 51613—Dogs Trimmed, Shampooed by experts. T

ALL Discerning Dog-owners, of course, patronise the exclusive Tailteann Beauty Salon and Boarding Kennels (Mrs. Fottrell), Castleknock. 'Phone for van 14 X

CHAMPION pedigree Wire Fox Puppies, 9 weeks; reasonable.—Rear 56 Upper Leeson street.

FOR interesting and informative Kennel news and articles, special reports of Dog Shows and Field Trials, and exclusive Irish Kennel Club Reports and Registrations—Read THE IRISH FIELD. Published Saturday.

IRISH Blue Terriers, best bench and working strain; parents well known prize winners at leading shows; reasonable.—Dunville Kennels, Rathluric, Co. Cork.

POWERFUL Irish Terrier, eight months, extended pedigree, excellent watch. 3 guineas.—C. Boylan, Tonylion, Kilnaleck, Cavan.

SALE, charming Pekingese Show Puppy, female; also Miniature Female Pekingese. Bowles, Station House, Shankill.

OPTICIANS.

AXPEL Spectacles Preserve the Sight—Dixon and Hempenstall, Sight Testing Rooms, 111 Grafton street, Lower. Consultations daily, 9 to 6. 29 X

SMART Shell Spectacle Frames from 5/-; fitted free.—Geo. Prescott and Son, 18 Upper O'Connell street (next Savoy), Dublin. X

PRAMS.

ALL Cash and Easy Payment Orders for Prams and Folders sent carriage paid.—Stevens (Established 1896), 8 Aston's quay, 244 Rathmines road, 171 North Strand. T

BARRON'S Prams are cheaper for cash or terms. Write for catalogue.—1 North Earl street, Dublin. T

SHOOTING, SPORTING, GAMES.

ABOUT Archery—Completely new range of Bows from 12/-, Arrows from 1/3; Accessories, etc.—Horace B. Hammond (Archery Specialist), 104 Middle Abbey street, Dublin.

GARNETT'S for Shooting and Fishing Tackle, Rods, Reels, Flies and Baits; Guns, Rifles and Ammunition; Secondhand Guns and Rods Purchased.—Anglers' Resort, Parliament street, Dublin. X

GUNS, Rifles, Cartridges, Accessories, Gun Repairs. Lists free.—Keegan, Inns quay, Dublin. 27 E

SHOOT—Grouse, etc., to Let, 5,000 acres, Co. Wicklow; good hotel accommodation. Address "Z 2950, Shoot," this office. 25 F

YACHTS, BOATS, ETC.

ABOUT Adventures Afloat—For Johnson Outboard Engines, from 1½ h.p.; Folding Canoes, etc.; stocks strictly limited. Consult Horace B. Hammond (Eire's Leading Marine Craft Distributor), 104 Middle Abbey street, Dublin.

ABOUT Angling—We can offer wide range of Evinrude and Elto Engines for immediate delivery, also service backed by long experience and spares stock.—Warren, Engineers, 122 St. Stephen's Green, West, Dublin. 25 F

OPEN Boat, mahogany clinker, built Rycraft, sixteen foot six beam, built for outboard; also 4½ h.p. Johnston Sea Horse Engine.—Atkinson's Yard, Bullock, Dalkey. 27 X

WANTED, small, light Boat, approximately ten feet long, two oars and rowlocks, square stern.—B 1844, this office.

WANTED, Collapsible Canoe for Hire, July. Apply Novis, Trinity College.

MACHINERY.

CO. LOUTH.
FOR SALE BY PRIVATE TREATY,
ALLIS-CHALMERS COMBINED THRESHER
(All Crops, 40), as new. Purchased only last year.
ONE HORNSBY BINDER AND ONE McCORMACK BINDER.
Apply
KIERNAN & McGEE,
Auctioneers, ARDEE. 'Phone 14.

DICK'S BALATA BELTING
Unequalled for Strength and Durability.
R. & J. DICK LTD.
7 DAME COURT, DUBLIN.

STIRRUP PUMPS FOR SALE.
Hand Stirrup Pumps, complete with 30' of hose and regulation nozzle; special price for lots of twelve and upwards.
HENDRON BROS., BROADSTONE, DUBLIN.

A PUMP for every purpose can be obtained from our stores, deep and shallow well; also a large variety of Contractors' Pumps, suitable for water and semi-solids.—Hendron Bros.

CONTRACTORS' Plant for Hire at Hendron Bros.

FOR Sale, Crossley 90/100 h.p. Horizontal Crude Oil Engine, single flywheel; also 200 h.p. Vertical, direct coupled to D.C., 220 Volt Generator and Switchboard, complete; 8-10 h.p. Petrol Paraffin Engines.—9 Little Denmark street.

FOR Sale, 30 ft. x 8 ft. Lancashire Boiler, working pressure 80lbs. per square inch. Address "Z 3003, Boiler," this office. 27 B

FOR Sale, Oscillating Sieve, fitted with 2 screens, size of screen box 8' x 3' 6", in perfect condition; can be inspected and seen at our works if desired. Apply McBride and Sons, Ltd., Merchants' Quay, Cork. 27 A

POWER Transmission Equipment—High grade belting, pulleys, packing for pumps and engines, sheet rubber packing, asbestos high pressure sheet jointing, asbestos boiler rings, graphited high temperature packing; all sizes available from stock.—Hendron Bros.

WANTED, Engineering Machines (lathes, drilling machines, etc.). Will purchase complete plants of any kind for cash.—Hendron Bros.

WOOD Wheel Lathe, Bandsaws, Circular Saws, Planers—all can be obtained at Hendron Bros.

WANTED 35 or 40 h.p. 346 volt Electric Motor for Hire, or would Purchase; state condition, make and all particulars.—B 1890, this office.

DANCING.

GRAHAM School, 110 St. Stephen's Green—Private Lessons any time; classes nightly. Telephone, 51256. 5 X

GARDEN, FARM, BEES, ETC.

FRUIT WANTED
LARGE QUANTITIES.
GOOSEBERRIES, RASPBERRIES, STRAWBERRIES, BLACK CURRANTS, &c.
HIGHEST PRICES PAID.
Also Shopkeepers to buy on Commission.
J. J. Holloway & Sons, Dublin

A SPECIAL list of Vegetable and Flower Seeds for present and autumn Sowing now ready.—Drummond's, Dawson street, Dublin. T

AT Drummond's—Brussels Sprouts, 3/9 per 100, 2/3 per 50; Cabbage, 2/9 per 100, 1/9 per 50; Celery, 5/9 per 100, 3/3 per 50; all extra strong plants, post paid.—Pembroke, Carlow. 27 X

ALL Garden Wants Supplied—E. G. White, F.R.H.S., Gold Medallist, Whitechurch Nurseries, Rathfarnham. 95197. T

ANTIRRHINUMS, Alyssum, Lobelia, Marigolds, Nicotina, Petunias, etc., etc. List free—Canon Patten, Fethard, Co. Tipperary. 11 X

ATKINS for Bedding Plants, Calendula, French Marigolds, African Marigolds, Asters, Lobelia, Stocks, Zinnias, Nemesia, all 1/- dozen, post free.—J. Atkins and Co., Ltd., 54 South Mall, Cork. T

ANTIRRHINUMS, Power's New Dwarf Bedding, 50, in five choice named varieties or in brilliant mixture, 5/-, post free. Similarly, Intermediate or Tall. Descriptive list free.—Wm. Power and Co. (Dept. B.), Waterford. 9 26

ANTIRRHINUMS, Asters, 9d. dozen, 5/- 100; Russell Lupin Seedlings, 1/- dozen; Dwarf Coltness Dahlias, 2/- dozen; York Cabbage Plants, 1/6 100; postage 6d., 5/- orders free.—William Roche, Griffinstown, Kilbeggan, Westmeath.

BEES—Large, healthy Swarm for Sale. Ring 22470 before 11 o'clock to-day.

BROCCOLI Plants (Winter Cauliflower), for succession, 100 4/-, 1,000 25/-, carriage paid.—Wm. Power and Co. (Dept. B), Waterford. 22 X

BROCCOLI, three varieties, 15/- per thousand; Ellam's Early, York, 8/- thousand; Table Savoy, 10/- thousand; Celery (white), 17/6 thousand; all strong plants; carriage paid on orders £1 and over.—Griffin's Nurseries, Limerick. 24 X

BRADSHAW—Onion Seed, in 6d. packets, Ailsa Craig, James Keeping, Red Weathersfield, Ebenezer; Carrots, Parsnips, Lettuce, Spinach, Beet, etc., packets from 3d.—Seed Merchants, Parliament street, Dublin.

BRADSHAW—Special Offer: Indoor Cucumbers 1/3 each; Cabbage and Lettuce, 1/6 100; Cauliflowers, 3/6. Post free.

BRADSHAW—Celery Seed, Sure Cure for Rheumatism, 8d. ounce, postage extra.

BRADSHAW—Bouquets and Wreaths Made to Order. Large selection Artificial Wreaths.—Parliament street.

BRADSHAW, Artane—Special Offer: Canterbury Bell, Sweet William, Antirrhinums, Stocks, Lobelia, Alyssum, Sweet Peas, all 1/- dozen, 7/- 100; Chrysanthemums, splendid varieties, 6/- dozen.—City Shop, Parliament street.

CAULIFLOWER Plants—Autumn Giant, 2/6 100; Broccoli, in variety, 2/6 100, post free.—J. Atkins and Co., Ltd., 54 South Mall, Cork. T

CHRYSANTHEMUMS (Indoor), Japanese and decorative, named varieties and colours, 12 different, 5/-, post paid. Lists free.—O'Neill's Chrysanthemum Specialists, Fermoy. 30 X

CELERY, Giant White Cauliflowers, Broccoli, 4/6 100; "Ailsa Craig" and "Bedfordshire Champion," good keepers; "Brussels Sprouts," Cabbage, "Flower of Spring," 2/6 100; all strong plants; postage paid.—O'Neill's, Fermoy. 24 X

DAHLIAS, Decorative, etc., thousands to offer; price from 5/- doz. List free.—Canon Patten, Fethard. 11 X

DOWTH Hall, Co. Meath, is the Historic Irish Mansion featured in the "Weekly Irish Times" to-day. 25 F

EXCELLENT Cabbage Plants; Savoy, Flat Dutch, Chattle's Reliance and Brussels Sprouts, 1/3 per 100; carriage extra.—Rev. Lancaster, Aherla, Co. Cork.

LISSADELL Vegetable Plants—Cauliflower: Early London, spring frame, 5/- 100, post free, cash with order, subject crop and unsold.—Manager, Lissadell, Sligo. T

QUALCAST Motor Mower for Auction, Tuesday next, 1st July, at Goff's, 60 Lower Mount street. 27 A

PEACHES—About fifty dozen, now onwards; 15/-, 10/-, 6/- dozen.—Doyle, Teelough, Carbury, Kildare.

ROCK Plants in variety, 12 different, 5/-; list free.—Canon Patten, Fethard. 11 X

SPADES, Rakes, Lawn Mowers, Shears, Barrows and all Garden Utensils, from The Dairy Engineering Co., Ltd., 21 Bachelor's Walk, Dublin. 24 F

TOMATO Plants, strong, ex pots, 4/- dozen; ex boxes, 3/- dozen.—J. Atkins and Co., Ltd., 54 South Mall, Cork. T

TOMATOES, outdoor or indoor, strong, best varieties; 3/6 dozen, 11/- 50, 22/- 100, free.—Doyle, Teelough, Carbury, Kildare.

WANTED to Purchase, 50 tons of White Oats. Send lowest price to "Z 2919, Oats," this office. 24 F

POULTRY, FISH, CAGE BIRDS, DAIRY.

A FEW very choice February Rhode pedigree, utility Pullets, soon lay, 12/-.—Smyth, Ballynagall, Mullingar.

BUY your Stock Cockerels now—White Leghorn Cockerels, 3 months old, 8/- each, carriage paid. Surplus equipment; 3 Night Arks, 6 ft. x 3 ft., good condition, £3 each; 150 Chick size Phoenix Outdoor Brooder, £8; 50 Chick size Gloucester Outdoor Brooder, £3, all carriage forward.—Coe, "Poultry Farm," Laraheen, Gorey.

CASTLE Apex Night Ark, £3 and £4; carriage paid, cash with order.—Castle MacGarrett Industries, Claremorris. 13 X

FOR Winter Eggs — Three early March Pullets, R.I.R., 22/6.—Meagher, Bungalow, Fethard, Tipperary.

PULLETS from bloodtested stock. Write for price list.—Castle MacGarrett Poultry Industries, Claremorris. 26 X

UNSATISFACTORY dealing by any Advertiser in these columns should be immediately reported to the Manager of the "Irish Times." X

WANTED, new laid Eggs, delivered weekly or fortnightly, Donnybrook. Address "Z 2956, Eggs," this office.

WANTED, 80 dozen Eggs for preserving, in ten dozen lots.—B 1808, this office. 26 A

WANTED, six March hatched Rhode or Wyandotte Pullets.—19 Herbert road, Sandymount.

16 WHITE Leghorns, 11 weeks old Cockerels, 52/-.—174, Irish Times Branch Office, Dun Laoghaire.

30 DAY Old Chickens, mostly Rhodes, with Hen, 35/-, free.—Smyth, Newtown, Drogheda.

FURNITURE, CARPETS, ETC.

CARPETS—Visit our Showrooms and inspect our huge stocks of Carpets; save 6/8 in the pound on your purchases. Note only address—Cable Mills, 25 Bachelor's Walk, Dublin. Tel. 44915. X

FOR Fitted Carpets, Bordered Carpets, Linos and Rugs see the magnificent Selection at Toohey's, Complete House Furnishers. Keenest Prices.—30 Bachelor's Walk, Dublin.

FOR Sale, Walnut Sideboard, Electrolux. Seen 12 and 1 o'clock. 12 Elgin road.

LAWLOR, Briscoe will Buy and Sell your Surplus Furniture. Auctions every Thursday.—35 Ormond quay. T

PLYWOOD AND TIMBER.

ADVERTISER is open to Purchase large quantities of standing Timber, Spruce and Fir. Address "Z 2840, Timber," this office. T

TIMBER Hauliers—Wanted, reliable Contractor, to put on rails 1,500 tons heavy softwood, Co. Tipperary, horses or lorries. Address "Z 2925, Contractors," this office. 25 A

DRESS AND COSTUMES.

ABOUT Clothes—Mrs. Cusack, 65 Aungier street, Purchases Left-off Clothing, Furniture, etc. Highest prices given. T

AT Evelyn's, 296D N.C. road, Phibsboro'—High class Dressmaking; terms very reasonable. 27 A

BEST prices paid for Ladies' Left-off Clothes, etc.—B 1899, this office.

LADIES', Gent's, Children's Wardrobes; Gold, Silver Purchased; highest cash prices.—Mellon's, Patrick street, Kingstown. 78 25

LADY wishes to dispose of Clothes privately. All in good condition; large sizes. Also Shoes, size 7.—B 1872, this office.

MRS. Roberts, 13 Merrion Row, Buys Ladies', Gent's Clothes, Shoes. Beautiful selection Ladies' Clothes, almost new, for Sale. 26 F

WIRELESS, BROADCASTING, ETC.

WIRELESS Questions and Answers. See the "Weekly Irish Times" to-day. Price twopence. 25 F

HOUSES AND LANDS FOR SALE.

Put Your
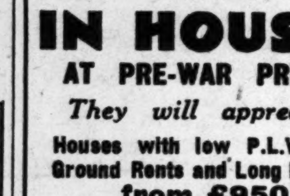
MONEY
IN HOUSES
AT PRE-WAR PRICES
They will appreciate
Houses with low P.L.V. and Ground Rents and Long Leases from £950
IRISH HOMES Ltd.,
Mount Merrion Park, Stillorgan Road.
Brochure free from
WHITE & MEARES, Solicitors, 41 STEPHEN'S GREEN. Tel. 61946-7.
JOHN KENNY & SONS, Ltd., Builders, HARCOURT ROAD. Tel. 51807-95771.

Payne

AILESBURY road ("Olney"), charming Residence, in delightful grounds, every modern convenience, good accommodation. Auction, 3rd July, at Battersby and Co.'s Salerooms. 8 24

AUCTION Sale, 53 Morehampton road, Donnybrook, corner House, vacant possession. Sale, Monday, 30th June, at the Premises, 3 p.m.—Battersby and Co., Auctioneers. 23 F

A MODERN House, Mounttown, Dun Laoghaire; 2 reception, 3 bed; with Royal Liver loan; perfect condition.—B 1709, this office. 24 F

AT Cullenswood Park, Ranelagh—2 reception, 4 bedrooms, bathroom, separate w.c.; garage; £975. Apply 15 Grosvenor road. 25 F

ABSOLUTELY first class Farm and Residence, Meath, 16 miles Dublin; 160 acres; 75 acres let at £350; L.C.A. £75; rates £50; house built 1930, cost £2,500. Apply Browne and Dowse, 2 Dawson street. 26 F

ALONG Coast, Sandycove-Dun Laoghaire, some nice Houses. Apply Universal Bureau, Dun Laoghaire (over Boland's).

AT Cullenswood Park, Ranelagh—2 reception, 4 bedrooms, bathroom, separate w.c., garage; £975. Open to view from 3 to 6. Apply 15 Grosvenor road. 25 F

AT Sandycove—Lovely, detached House, with all modern conveniences; 3 reception, 4 bedrooms; £1,100.—McLaughlin and Co., House and Estate Agents, 3 Grafton street. 'Phone 75966.

AT Killiney—Beautiful, detached House, on 1½ acres, in perfect decorative order, with all modern conveniences, near 'bus and sea; well kept grounds; 3 reception, 4 bedrooms and maid's room; £1,500.—McLaughlin and Co., House and Estate Agents, 3 Grafton street. 'Phone 75966.

AN opportunity for business man, splendid two storeyed Dwellinghouse, thriving town, County Cavan; out-offices, large yard; easily adaptable to business. Address "Z 2995, House," this office.

AT Dundrum, near Station and with unbroken views, excellent, spacious, modern House, centrally heated, Esse cooker, hardwood floor, etc., 4 bedrooms, 2 large reception, cloakroom, large, specially fitted kitchen, garage, large garden; unique at £1,385.—Browne and Dowse, 2 Dawson street. 27 A

AT Glasnevin (1½d. fare), built 1913—Superbly well kept, semi-detached House, 5 living rooms, good size, large kitchen and scullery, bathroom, etc.; ground rent 5 guineas; £1,000.—Browne and Dowse, 2 Dawson street. 27 A

AT Clonskeagh, on 2 acres, superbly built, detached House that has been tastefully modernised, including central heating, Aga cooker, 2 tiled bathrooms, etc., 3 reception, 6 bedrooms, extensive out-offices; P.L.V. £44. Freehold if desired. Reasonable price.—Browne and Dowse, 2 Dawson street.

A SIX-ROOMED House, suit country Shop, facing Garda Barracks, Lusk; gardens, freehold, electric light; urgent Sale, £250. Open Sunday 2 to 7.—Reilly, Berkeley street.

BUNGALOW, Milltown; 5 rooms, kitchen, bathroom, etc. Apply B 1893, this office.

BALLSBRIDGE (Merlyn road)—Superior, detached and semi-detached Houses on view; 3 reception, 4 and 5 bedrooms; pre-war prices, from £1,450.—Lynn and Co., 3 Lower O'Connell street. 'Phone 43714. X

CASTLEPARK, Rathfarnham—Two semi-detached Houses, 3 reception, 5 bedrooms, very attractive kitchen with fitted presses; garage.—Pickering and Son. 'Phone 95285. 12 25

CLONTARF—Ahista, 101 Vernon avenue, compact House, 4 bedrooms, bathroom, spacious garden, garage. Auction, 8th July.—Albert MacArthur, The Housefinder. 24 F

CLONTARF road—Detached House; 8 apartments, garden; £850. Address "Z 2979, House," this office.

CLONTARF—Attractive, modern House, 2 reception, 3 bedrooms, kitchen, bath (h. and c.), etc.; garage, electric light and gas laid on; garden front and rear; long lease. Apply Giltrap and Lambert, Solicitors, 35 South Frederick street, Dublin.

CLONSKEA—Modern, semi-detached; 2 reception, 3 bedrooms; loan available; bargain for quick sale.—B 1894, this office.

DETACHED Residence, Maghera, St. Mary's road, Northumberland road; 3 reception, 6 bedrooms, spacious garden, greenhouse, tennis. Auction, 8th July.—Albert MacArthur, The Housefinder. 24 F

DALKEY—Delightfully situated, substantial Residence, St. Brigid's, Knocknacree road, overlooking Bay; 8 apartments, garage, tennis. Auction, 8th July.—Albert MacArthur, The Housefinder. 24 F

DOWTH Hall, Co. Meath, is the Historic Irish Mansion featured in the "Weekly Irish Times" to-day. 25 F

DETACHED, bordering Herbert Park; £1,450, or £90; 4 bedrooms, garage.—Allen, Townsend, 10 Stephen's Green.

DUN Laoghaire—Only one semi-detached House left for disposal in our scheme at Silchester road, situated in ideal surroundings, complete with every modern convenience. Full particulars—Squire, 12 Upper Abbey street, Dublin.

DETACHED Residences at Dundrum, Ballsbridge and Rathgar; prices £1,250, £1,650, £1,700.—Browne, Braemor Park. Telephone 96194.

DUN LAOGHAIRE—Semi-detached House, 5 rooms, garage, large garden, £850; cash £300 gives possession; a bargain.—Maguire, 45 Molesworth street.

EFFRA road, Rathmines, 2 reception, 4 bedrooms, bathroom, kitchen, pantry; ground rent £2 15/-; price £850. Apply Harry Lisney and Son, Auctioneers and Valuers, 23 Stephen's Green.

FREEHOLD—Small, vacant House, 5 apartments, 125 South Circular road, Rialto. Auction, July 8th.—Albert MacArthur, The Housefinder. 24 F

FOXROCK—Most attractive, detached Residence, with excellent gardens, 2 reception rooms, 5 bedrooms; immediate Sale desired.—Jackson Stops and McCabe, 35 Kildare street. 26 F

FOR Sale, Greenfields, Coolock, County Dublin, excellent House, 12 rooms; land 6½ acres; gas, electric light, Vartry water, gardens, garage, etc.; P.L.V. £43 10/-; lodge let at 12/6 weekly. Seen 6-9 p.m.

GREYSTONES—House and Bungalow for Sale; one lot.—Rochfort Doyle, Auctioneer, Greystones. 27 A

GREYSTONES—"Killitragh," detached Residence, 4 bedrooms, 3 reception, maid's; garden, garage; ground rent £10; £1,200 for quick sale. Apply Harry Lisney and Son, Auctioneers and Valuers, 23 Stephen's Green.

HOUSES for Sale—Clonskeagh Castle Estate, free lease for 900 years, ground rent £9 per annum; price £1,150 to £1,300. Apply G. and T. Crampton, Ltd., Ballsbridge. 12 X

Furniture Removals and Motor Haulage
Vehicles Fully Licensed in Eire and Northern Ireland.
W. W. KENNEDY & CO.
14/17 UPR. DORSET ST., DUBLIN.
Tel. 21537. Wires: Enterprise, Dublin.
N.I. Office: 36/42 Hill Street, Belfast.

HOUSES AND LANDS CONTINUED.

HOWTH—Two reception, 5 bedrooms, large garden, tennis court; sheltered position; price £1,100.—B 1851, this office. 23 X

HOWTH Road—Semi-detached House, 2 reception, 4 bedrooms, all modern conveniences; £1,300.—North and Co., 110 Grafton street.

INVESTMENT—House, let in self-contained flats, Pembroke district; some furnished; £1,500 the lot.—Barklie, Agent, 48 Lower O'Connell street.

INVESTMENT, £258 yearly from 47, 48 Marlborough street, fine Houses opposite Pro-Cathedral. Auction, July 8th.—Albert MacArthur, The Housefinder. 24 F

LARGE City House, in flats, excellent order, nett income approx. £245 p.a.; price £1,600.—Garvey and Good, Lincoln place. 27 A

MERRION—Detached, private bathing, modernised House, perfect repair; Sell, Let.—Allen, Townsend, 10 Stephen's Green. 24 F

MOUNT Merrion (off St. Thomas's road)—New, detached House, seven rooms, garage, good garden; £1,050. 'Phone 95222.

OWNER must Sell—Most attractive, modern, detached Residence, in Blackrock; 3 reception rooms, 4 bedrooms, etc., many extras, large garden; low outgoings; price £1,400, or any reasonable offer.—B 1852, this office. 26 F

PORTMARNOCK—Choice Bungalow, Glenasmole, Church avenue, near church, golf, 'bus; six apartments; open daily. Auction, July 8th.—Albert MacArthur, The Housefinder. 24 F

PEMBROKE—Semi-detached House, containing drawingroom, diningroom, breakfastroom, 3 bedrooms, 1 maid's room, pantry, kitchen with larder off, cloakroom with w.c., bathroom, separate w.c., maid's indoor w.c.; large garden, tennis court; near R.C. church, 'bus and tram; side gate, room for garage; low outgoings; long lease.—B 1928, this office.

RANELAGH—Cosy, vacant House, 16 Chelmsford avenue; 6 apartments; excellent repair. Auction, 8th July.—Albert MacArthur, The Housefinder. 24 F

RATHFARNHAM—Attractive Bungalow, Tredinnock, off Butterfield avenue; tennis, garage, large workshop. Auction, 8th July.—Albert MacArthur, The Housefinder. 24 F

RATHFARNHAM—Detached, non-basement House on 8 acres. Full particulars, B 1901, this office.

RATHMINES—£1,000 will purchase non-basement House, 2 reception, 4 bedrooms, etc.—North and Co., 110 Grafton street.

SEMI-DETACHED, non-basement House, Dublin suburbs, 7 good rooms, bathroom, separate w.c., garage, garden attached, with glasshouses, yielding £250-300 p.a. (irrefutable proof produced), inclusive price £1,400 nett.—B 1766, this office. 25 F

SOUTH Circular Road (adjoining)—£550 will Purchase modern House, 4 rooms, kitchenette, bathroom, etc.; low outgoings. Further particulars from North and Co., 110 Grafton street.

TWO modern Houses for Sale, e.l.; each let £1 weekly, tenants paying rates; long lease; can be seen any time. What offers?—B 1832, this office. 26 F

WIRELESS Questions and Answers. See the "Weekly Irish Times" to-day. Price twopence. 25 F

YORK road, Rathmines — Semi-detached; eight principal rooms; £1,000.—Corrigan and Co., 4 Grafton street.

2 MILES from Dublin—Large House and 19 Acres.—B 1875, this office.

13 ACRES of Land and excellent, detached, non-basement Residence, South side, four miles G.P.O.; lease for ever, free of rent.—Hamilton and Hamilton, 17 Dawson street.

17 EFFRA road, Rathmines; 4 bedrooms, 2 reception rooms, etc.; excellent condition; long lease; low ground rent; immediate possession; £1,200.—B 1778, this office. 25 F

17 CORRIG avenue, Dun Laoghaire—Attractive, semi-detached Residence, good garden, 3 reception rooms, 4 bedrooms, maid's room, electric and gas; £950. Keys, Sheil, Harbour Lodge, Crofton road. Telephone 81777.

77 HOLLYBROOK road, Clontarf, Vacant; newly renovated. Particulars, Timber Stores, 4 New street. 'Phone 51336. 26 A

95194—TELEPHONE for particulars, detached and semi-detached Residences for Sale and to Let, all districts.

HOUSES TO LET.

AT Newtownpark avenue, Blackrock—Modern House; 4 bedrooms, 2 reception; £110, free. 'Phone 82333.

COMFORTABLY Furnished House, Rathgar avenue, from 1st July; 5 bedrooms, all electric; well stocked garden; £11 monthly. B 1884, this office.

DRUMCONDRA Road (Upper)—Well Furnished, semi-detached House, 2 reception, breakfastroom, 4 bedrooms; garden and garage; newly decorated; rent £3 3s. 0d. per week.—North and Co., 110 Grafton street.

EATON square, Terenure, 41; 8 rooms, garden, gas and electricity; rent £104, free. 26 A

EXCEPTIONALLY well Furnished, large private House (Monkstown) to Let for term; or divide; beautiful situation, close all services. 'Phone, 81394.

HOUSE for Letting, 2 Landscape road; 2 reception rooms, 4 bedrooms, kitchen; garage, etc., large garden front and rear; £104, clear; Churchtown 'bus. Apply James Fagan, 58 Parnell square.

MOUNT Merrion—Furnished House to Let, two reception rooms, kitchen, pantry, coal house and garage, large gardens, four bedrooms, bathroom and separate lavatory; this house is in perfect condition, beautifully furnished and every modern convenience, including electric immersion water heater; £14 per month to careful tenants. May be seen by appointment. Telephone 82624. 26 A

RED Brick, two storey House, Terenure district, newly decorated; 2 reception, 4 bedrooms, maid's room, kitchen, scullery, bathroom, 2 w.c.'s, e.l., garage, garden back and front. Apply B 1789, this office. 25 F

TO Let, 46 Gilford road; newly built, modern House; 2 reception, 4 bedrooms, kitchen, bathroom, separate w.c.; garage, garden front and rear. Apply B 1850, this office. 26 F

50 CLAREMOUNT road, Ballsbridge: 2 reception, 3 bedrooms, garage. Apply 44 Sandymount avenue. 23 F

55 LEESON Park—Private Residence, garage; would Let. Inquire 53, mornings only. 26 F

£84, RANELAGH; Belgrave square, £96; Clyde road, adjoining, £90, exclusive; Dartmouth square, £120; £84, Bray, £110, Dunleary.—Allen, Townsend, 10 Stephen's Green. 24 F

HOUSES & LANDS WANTED TO RENT OR PURCHASE.

BUNGALOW or small House Wanted to Rent in South suburbs; all conveniences; please give full particulars.—B 1878, this office.

CAREFUL, solvent tenant will Rent small House in Sandymount or district; Purchase considered.—B 1931, this office.

HOUSE Wanted, semi-detached, North side, Rent or Purchase.—B 1853, this office. 26 A

URGENTLY wanted for cash purchaser, up to £2,500, House, non-basement, or Bungalow; must have secluded garden; Carrickmines, Stillorgan, Foxrock, Killiney, Shanganagh.—Browne and Dowse, 2 Dawson street. 25 F

WANTED to Rent or Purchase, large, Unfurnished House, vicinity Dublin; preferably on or close to railway and 'bus route.—B 1250, this office. 16 X

WANTED, Purchase good House, near town, 'bus, train; 20 to 100 acres land. Address "Z 2997, House," this office.

WANTED to Purchase, small, modern House, with from five to twenty acres. Address "Z 2992, House," this office.

WANTED to Rent or Purchase, in or near Dublin, medium sized House or good Bungalow; garden essential.—B 1933, this office. 27 A

WANTED by doctor, modern, detached House in Foxrock, Dundrum, Blackrock or Stillorgan district; good size reception rooms essential; cash price not to exceed £2,500; possession in September.—B 1935, this office. 27 A

WANTED to Purchase, small Bungalow or Cottage, with one to four acres, within 15 miles Dublin. Address "Z 2975, Bungalow," this office.

WANTED to Rent, House, unfurnished, e.l., h. and c., near large town; three bedrooms; garden. Address "Z 2961, House," this office.

BUSINESS, BUSINESS PREMISES, LANDS, ETC.

CITY Pharmacy for Sale; turnover £30 weekly; low price for quick sale. Apply Farrell and Company, Auditors and Accountants, 39 Dawson street, Dublin. 27 A

DAIRY Concerns, ½ acre field, vacant Shop, 6 apartments; also 6 Cottages, producing £63 14/- yearly; late Pender's, 7 Kilmacud road, Stillorgan. Absolute Sale, July 8th.—Albert MacArthur, The Housefinder. 24 F

FACING Market, excellent position—Spacious, vacant Shop and Dwellinghouse, 127 Francis street. Auction, 8th July.—Albert MacArthur, The Housefinder. 24 F

GENERAL Business, Tobacco, Dairy, Groceries, proved takings over £6,000 yearly, leading suburb; modern equipment; net profit over £630 yearly; nominal rent; solvent investors only.—Allen, Townsend, 10 Stephen's Green. 25 X

LARGE Business Premises, Northern Quays, to Let on lease, including Stores, suitable for wholesale trade or factory.—B 1927, this office.

MODERN Offices to Let, Dawson House, Dawson street; central heating. Apply Maguire and Gatchell, Ltd. 6 X

NEWLY built Shop, with or without flat. Apply, between 12 and 2 o'clock, 5 Montague street, off Harcourt street. 25 F

OFFICES to Let—Front and Back Offices to be Let, singly or together; £30 each per year, free.—Bective House, Dawson street.

STORE to Let at 2 Fairview Corner. Apply Edge's Garage.

TO Let, adjoining Gaiety Theatre, 1st Floor, suitable any business.—Lehane, 51 South King street.

VERY spacious Shop and Basement to Let, tiled floor; £3 per week. Apply 11 Chatham street. 25 F

APARTMENTS AND FLATS TO LET.

TO DOCTORS AND DENTISTS.
TWO PROFESSIONAL SUITES are to Let on Ground Floor of a high-class new block of Flats. Resident Caretaker. Central Heating. Constant domestic hot water, etc. Apply at Flats, 25 Upper Pembroke Street, Dublin, or Telephone 64951.

AT 99 Stephen's Green, newly furnished Bed-sittingrooms; Full or Partial Board. 24 F

AT 25 Upper Pembroke street, Dublin, 1 and 2 bedroom Flats, in a new building, are available. The service includes: Resident caretaker, central heating, constant domestic hot water supply, lift, air raid shelter, etc. Apply at 25 Upper Pembroke street, Dublin, or Phone 64951. 23 7

A GIRL noted for her good qualities has her Character delineated from her handwriting in the "Weekly Irish Times" to-day. 25 F

AT 59 Eglinton road, Donnybrook—Select; Partial Board or Bed and Breakfast. 25 F

AT 59 Pembroke Road—Self-contained Flat, 4 rooms, kitchenette, bathroom, roof garden; £84; caretaker; to be seen anytime. Particulars, 15 Grosvenor road. 25 F

ATTRACTIVE, comfortably Furnished Bed Sittingroom, newly decorated.—21 Morehampton road. No attendance. 26 F

AT 69 Lower Leeson street—Board Residence, from 35/- weekly; 'phone; central. 26 F

AT 46 Leeson Park—Select Accommodation; excellent catering; single or double rooms. 25 X

A REYNOLDS TO BE SOLD IN DUBLIN

A painting by Sir Joshua Reynolds is to be auctioned in Dublin on Monday week. This is the first time for many years that a picture of such importance has been offered for sale in this country.

The painting, a full-length portrait of Richard Barwell, of the Indian Civil Service, and his son, is the property of Sir Nugent Everard, Bart., of Randalstown, Co. Meath, and is at present on exhibition in the National Gallery, Dublin.

Barwell was a friend of Warren Hastings, and the picture, which is to be auctioned by Messrs. Battersby, is the second of two of Mr. Barwell and his son. Both were painted by Sir Joshua Reynolds, who, in the course of a letter to Johnstone, wrote: "I am now painting a full-length of Mr. Barwell and his son." The first was done on the instructions of Warren Hastings and cost £350, which was paid in July, 1781, Barwell and his son having sat for the portrait in 1780 and January, 1781, presumably in the library of their home at Stanstead Park. Later Mr. Barwell, who became a member of Parliament after his retirement from the Indian Civil Service, asked Reynolds to paint the same picture again as a return gift to Warren Hastings. There was one change in the second picture, the inclusion (at Barwell's request) of a profile of Warren Hastings, which was copied from a miniature by Imhoff (Mrs. Imhoff became Sir Joshua Reynolds's wife). The profile can be seen in the right of the picture which is now to be sold.

The story of the picture, as told in the supplementary volume of the "Life of Reynolds" (Graves and Cronin), is that it passed into the possession of a Captain E. H. Beauchamp and lent to an exhibition in Bristol as "A Gentleman in his Library" in 1854. Later it was offered for sale at Christie's and described as "The late Mr. Barwell, of 'Stanstead Park.'" In 1899 it was in the possession of Sir Hector Darvis, and in the following year it was given to Mrs. Seaforth, who, in turn, gave it to her daughter, who resided in Brighton. Graves and Cronin, writing in 1901, did not know the whereabouts of the picture. It has, however, been in the possession of the Everard family for a considerable number of years.

There were two engravings made of the picture. The first, by P. B. Parkes, does not show the profile of Hastings; the second, by Dickinson, does show it.

The sale, which is one of the most important of its kind to be held in this country for many years, will also include works of art owned by the Earl of Kingston and Mr. James Cormack, former Canadian Trade Commissioner in Dublin.

TRAFFIC GUARDS AT SCHOOLS

Voluntary traffic guards will, it is hoped, be on duty at the beginning of the next school year, said Mr. David Coyle, presiding at a meeting of the Council of the Safety First Association in 19 Kildare street, Dublin, last evening. The duties of these guards, who will give their services voluntarily, will be to see children safely across danger points on the route to and from school. Guards had offered to train these volunteer guides when a group of them were ready.

It was decided to draw up a summary of the duties of the voluntary guides and to circulate them to Parish Councils and similar organisations for their co-operation.

APARTMENTS AND FLATS TO LET CONTINUED

ADJOINING Stephen's Green—Modern, newly Furnished Bed Sittingroom Flatlets, with equipped kitchenettes; artistically decorated; telephone; caretaker.—Charles Archer, 22 Ely place. 'Phone 62200. 27 B

ALL electric, Unfurnished, modern Flats, separate entrance, private bathroom; redecorated; telephone; caretaker; A.R.P.—Charles Archer, 22 Ely place. 'Phone 62200. 27 B

ATTRACTIVE, Unfurnished Flat, two fine rooms, kitchenette, pantry; 18/-.—24 Leinster square, Rathmines.

AT Rathgar avenue—Well Furnished Flat; sittingroom, 2 bedrooms, kitchen (with electric cooker); 35/- weekly.—B 1885, this office.

AT 49 Kenilworth square—Bedrooms, private, or use of sittingrooms; catering as desired.

ABSOLUTELY Self-contained first-floor Flat, Wasdale House, Rathfarnham road, Terenure, containing lounge hall, 4 large rooms, kitchenette, bathroom, electric light and gas; newly decorated; £85 per annum. Apply Bailey and Sons, 3 Westbourne road, Terenure. 'Phone, 95901. 27 B

A LARGE Front Bed-sittingroom, cooker, electric, 12/6; business person.—72 Palmerston road.

ATTRACTIVE, Unfurnished Flats, Ballsbridge, Donnybrook, Blackrock, Rathgar, Leeson street, from £60. Apply Maguire, 45 Molesworth street.

AT 19 Raglan road—Double and Single Bed-sittingroom, suit business gentleman or lady. Full or partial Board. 'Phone 62849.

BUSINESS Gentlemen—Excellent Board Residence, in select locality; garden, 'phone, garage; moderate.—36 Elgin road. 25 C

BAGGOT street—Unfurnished Hall Flat, own hall door.—Kelly, 7 Herbert street. 25 A

BLACKROCK—Well Furnished Bed-sittingroom, fitted hot and cold water, gas fire, reading lamp, good service, telephone.—B 1831, this office. 26 F

BED-SITTINGROOM, suit business girl; e.l., bath; 10/- weekly; private house, Rathgar.—R O 688, Irish Times Branch Office, Rathmines.

DUBLIN Service Flats, 28 Upper Pembroke street. Telephone 62888. Suites, Bed-Sittingrooms, any period; Restaurant. T

ELDERLY lady offered exceptionally comfortable, private Board Residence; vicinity Palmerston, Rathmines; moderate.—B 1837, this office. 26 F

FLAT, Unfurnished, self contained; four rooms and bathroom, kitchen; large house, southern suburbs; £70 per year.—B 1907, this office. 27 X

FLAT to Let, self contained.—49 Mespil road. Keys at basement. 27 A

FURNISHED Hall Flat, Ballsbridge; two rooms, kitchenette, etc.; 35/- weekly.—Barklie, Agent, 48 Lower O'Connell street.

FOUR-ROOMED Unfurnished Flat, quiet, private house; bright, newly decorated.—8 York road, Rathmines.

GENTLEWOMAN, owner well appointed (excellent cook), beautifully situated Residence, outskirts Dublin, invites couple Paying Guests (retired service, British), etc., own bathroom and sittingroom; gentlefolks only. Address "Z 2959, Guests," this office.

LONDON style, Self-contained Flats, opposite Show grounds, gardens included. Open daily from 1 o'clock.—Montebello, 74 Merrion road. 25 A

LUXURIOUS Bed Sittingroom, Flats, furnished, unfurnished, two bedrooms (new). Apply 14 Lower Pembroke street. 26 F

MODERN self-contained Flat, recently furnished, lounge, 2 bedrooms, breakfast room, bathroom, kitchenette, telephone, radiogram, Frigidaire. Seen by appointment. Tel. No. 61735.—Gallagher, 35 Fitzwilliam place. 24 X

RATHGAR—Newly constructed Garden Flat, entirely self-contained, own private garden; lounge hall, sittingroom, 2 bedrooms, bathroom, kitchen, pantry, etc.; central heating; convenient to everything.—B 1689, this office.

SELF-CONTAINED Flats and Maisonettes, Furnished and Unfurnished, for Letting, all districts, city and suburbs. Apply Prim Bros., 21 Dawson street. X

SANDYCOVE—Near station; comfortably Furnished Bed-Sittingroom in lady's private flat, south aspect; gas ring, own meter; moderate for permanency.—Box 26, Leonard, Newsagent, Dun Laoghaire.

STEPHEN'S Green—Large, well Furnished Bed-Sittingrooms, Hall, Drawingroom and upper floors; board as desired. 'Phone 51631.—B 1880, this office.

STEPHEN'S Green—To Let, Unfurnished, or part, attractive Flat, bed-sittingroom, kitchenette, bathroom; all conveniences.—B 1932, this office.

STEPHEN'S Green—Maisonette, four rooms, newly decorated, £100.—Maguire, 45 Molesworth street.

STEPHEN'S Green vicinity—Spacious, self-contained, Unfurnished Flat; 2 reception, 3 bedrooms, bathroom, kitchenette. Apply Harry Lisney and Son, Auctioneers and Valuers, 23 Stephen's Green.

TELEPHONE 62671—Merrion square—Excellent, Furnished Flat, one reception, two bedrooms, Vi-spring beds, bathroom, kitchen.

2 FLATS of 3 and 2 rooms, all conveniences, 25/- and 15/6; also beautiful Bed-Sittingroom, 11/6. Apply Cosy Lodge, Sta. of the Sea, Sandymount.

10/- WEEKLY—Small, Unfurnished Flatlet, 27 Lower Leeson street. Apply Basement.

11 UPPER Fitzwilliam street—Top Flat, Unfurnished; suit two or three ladies; seen any time. Ring Clark's bell. 26 F

14 UPPER Mount street—Top Flat, furnished, three-roomed, extra bedroom; ladies.

19 NORTHUMBERLAND Road—Hall Flat to Let, two rooms; self-contained.

24 LOWER Leeson street—Self-contained, Furnished Flat, 3 rooms, kitchenette, bathroom.

72 NORTHUMBERLAND road—Furnished Garden Flat; 25/-; or Partial Board; suit two.

APARTMENTS AND FLATS WANTED.

WANTED by 1st August, Unfurnished, or Part Furnished, self-contained, four-roomed Flat, convenient to city; full particulars.—B 1900, this office.

SEASIDE AND COUNTRY.

HOUSES TO LET AND WANTED.

A GIRL noted for her good qualities has her Character delineated from her handwriting in the "Weekly Irish Times" to-day. 25 F

SEASIDE AND COUNTRY CONTINUED

AT Waterville, Kerry—House, on promenade, fully furnished, midst fishing centre; monthly or longer; 4 bedrooms, sitting and dining rooms, kitchen, pantry, scullery, bathroom and lavatory combined; garage. Apply J. T. Huggard, Bay View Hotel. 26 F

ALONG Sea Coast, Blackrock, Kingstown to Killiney, Le Clerc and Donovan, Sandycove, have attractive detached Houses, Bungalows and Cottages for Sale. 7 X

BLACKROCK—Non-basement House, 3 reception rooms, 5 bedrooms, garage, to Let or Sell; perfect order.—B 1787, this office. 25 F

BANGOR Erris — Comfortably Furnished Lodge beautiful surroundings, 4 miles good salmon fishing, extensive shooting; stone built, 7 rooms, bath and w.c., garage; daily 'bus; well recommended; £20 month, or Let for longer period.—Blanchard, Leominster, Herefordshire. 21 X

BUNGALOW, Furnished, to Let, September; unrivalled situation.—Magwood, Cullen, Wicklow.

CONNEMARA—Large Furnished House to Let, near lovely strand. Address "Z 2970, House," this office. 26 O

CO. Donegal, Rossnowlagh—Bungalow to Let, monthly, furnished, all modern conveniences; close to sea and links. Apply J. McAskie, Castlederg, N.I. 18 X

COMFORTABLE House, with free golf, to Let, near Portnablagh; sea and lake fishing; or would Board a few Friends going together. Address "Z 3000, House," this office. 27 A

DUN LAOGHAIRE, Corrig avenue—Six-roomed House, garden, garage, excellent order. £90 free.—B 1786, this office. 25 F

DUN LAOGHAIRE—Large House, ten rooms, newly decorated, £110, free.—B 1785, this office. 25 F

DUN Laoghaire—To Let, Furnished or Unfurnished, modern House, 4 bedrooms, 2 reception, garage; convenient transport service, churches and schools. 'Phone 64769. X

DALKEY—Exceptionally well appointed, roomy, Furnished House, July, August. Apply Universal Bureau, Dun Laoghaire (over Boland's).

FURNISHED Cottage, five apartments, August and September or longer; beside 'bus (stamp).—Byrne, Kilmurry, Glen-o'-Downs.

GREYSTONES—Hawthorn, near sea; 4 rooms; garden; August; electric light. Reply, B 1803, this office.

GREYSTONES one mile; choice position, commanding extensive marine and country views; well Furnished; to Let, term; 2 sittingrooms, 4 bedrooms, maid's, bath, h. and c., kitchen, pantry, scullery, etc.; fruit and vegetable garden—Rochfort Doyle, Auctioneer, Greystones. 27 A

GREYSTONES district—House for August and September; 1 sittingroom, 4 bedrooms, electric cooker, garage, garden.—Rochfort Doyle, Estate Agent, Greystones. 27 A

GLENAGEARY—Modern House to Let, Furnished; 3 reception, 3 bedrooms; £110, free, bargain.—B 1838, this office.

GREYSTONES—Wanted, House with some ground; give particulars, rent.—B 1881, this office.

HOUSE and Garden to Let, Kinnetty Village, County Offaly; 5 rooms, with kitchen, bathroom, hot and cold; good repair; rail Birr 9 miles, 'bus service; rent £30. Apply Estates Office, Tullamore. 25 A

HOUSE to Let, Unfurnished; Sandycove; 8 apartments, modern conveniences, good garden.—B 1841, this office. 26 F

HOWTH and Sutton—Furnished Houses for Summer Letting. Apply Walshe, House Agent, Howth. 'Phone 69. 26 X

HOWTH—Furnished House, beautiful situation; gardens; July £15.—B 1790, this office.

JIGGINSTOWN House, Mullingar.—will be Let, furnished, at low rent to suitable tenant; nine rooms, bathroom, modern sanitation, Aga cooker, stabling, garage, large, well stocked garden, ample supply fuels, use of horse and trap; convenient to schools, churches, transport, shops.—Maguire, 45 Molesworth street.

KILCOOL—House to Let, sittingroom, kitchen, 5 bedrooms, w.c.; near 'bus, rail and sea. Apply Clarke Byrne, Auctioneer, Wicklow. 27 X

KILCOOL—Furnished House to Let, drawingroom, diningroom, 8 bedrooms, kitchen and scullery, bathroom, lavatory; near 'bus, rail and sea; monthly or term. Apply Clarke Byrne, Auctioneer, Wicklow. 27 X

KILLINEY district, convenient sea, golf, on 'bus route, Furnished Residence, on 4 acres, 3 reception, 5 bedrooms, tennis, garage, etc. available summer or longer. Address "Z 2998, Residence," this office.

LOUGH Corrib, near Oughterard, completely Furnished Bungalow, living room, four bedrooms, linen, glass, silver, etc.; cook available; free fishing; moderate rent, including two boats; available July, August, September.—Colonel Browne, Annamoe, Wicklow.

MONKSTOWN — July-August, Furnished House, beside sea, 4 bedrooms; £15 monthly.—B 1807, this office. 26 F

RATH, Lismore, Co. Waterford—Guests taken, surroundings and country beautiful, with bracing mountain air; own farm and garden produce; car accommodation; one mile from station.

SUTTON—To Let, lovely old House, fully furnished, 2 reception, 4 bedrooms, good gardens; adjacent to trains, 'bus, golf, tennis, bathing. 'Phone Sutton 177.

SKERRIES—House to Let, August, seven apartments, 4 bedrooms, inside sanitation, bath, electric cooker, electric geyser for bath and domestic use.—B 1888, this office.

SANDYCOVE—Semi-detached House; 2 sitting, 2 bedrooms, maid's room, kitchen, bathroom, etc.; electric light, gas, garden, garage; £84, free. Seen by appointment. Telephone 83525.

SANDYCOVE—Bungalow-type House, 2 reception, 2 bedrooms, kitchen, bathroom; garden and garage; to be Let, Unfurnished, at £84 per annum, inclusive.—North and Co., 110 Grafton street.

TO Let, part of a Sporting Residence, short or long term, on Lough Ree, near Athlone, Furnished. Address "Z 2922, Part Residence," this office. 24 F

TO Let, Castletownshend, Co. Cork, Furnished House, 3 reception, 4 bedrooms, bathroom; beautiful scenery; boating, bathing; £5 weekly. Apply Dr. Somerville, Castletownshend. 20 X

TO Let Furnished at Salthill, Galway, for July, August or September, all electric, comfortable, five-roomed House, bath, etc., one minute from beach; reasonable rent.—Joyce, Mackie and Lougheed, Galway. 25 X

TWO or three ladies can have select Board Residence in private house, no other boarders, all conveniences; on sea front, Sutton; 2 minutes from 'bus or train. Replies to Mrs. Rapier, Fort George, Sutton.

WICKLOW—To Let, "Roseville," well Furnished, July or August; lovely flower garden; moderate.—McPhail. 25 A

WICKLOW—House to Let, Furnished, £30 August, 2 sittingrooms, 4 bedrooms, bath, electric light, gas, gardens; 5 minutes railway, 'bus, church, sea. Address "Z 2937, House," this office.

HOTELS AND HOLIDAY RESORTS.

ST. ANDREW'S HOTEL,
EXCHEQUER STREET, DUBLIN.
Convenient to Shopping and Commercial Centres. Visitors are assured of every modern comfort. All rooms Hot and Cold water. Exceptional new low charges. Bedroom and Bath 4/6; Bedroom with full Breakfast 8/-; 4-Course Luncheons, 2/3; 5-Course, 2/6. Teas: Plain 1/-; Teas with Meat Extras from 2/6.
Proprietress: Miss Johnston. 'Phone 23279.

BELGRAVE HOTEL,
RATHMINES.
RESIDENTIAL AND FAMILY.
FIRST-CLASS CATERING.
AIR RAID SHELTER.
Own Farm Produce and Poultry.
For Terms apply THE MANAGER.

DUBLIN.—Swiss Private Hotel, Fitzwilliam Square, Central, Homely, Good Cuisine. Terms Moderate. 'Phone 61653.

DUBLIN—Caledonian Hotel, 8th. George's St.—Excellent cuisine, hot and cold water reading lights all bedrooms; moderate. 'Phone 23277.

CENTRAL
HOTEL, Exchequer St., DUBLIN
Largest 3-Star Hotel. Over 100 Bedrooms (150 Beds). Quietest and most central. Everything up to date. Best food and service. Prices most reasonable. Luncheon (4 course), 2/3. Wedding Breakfasts, Dinners and Banquets specially catered for. Brochure on request. Fully Licensed. Telegrams: Central, Dublin. Telephone: 22341 (3 lines). Manageress: Miss K. Mullen.

SPEND HOLIDAYS AT
ROSS'S HOTEL, LTD.,
DUN LAOGHAIRE.
"The most comfortable Hotel on the Coast."
NEW AMERICAN LOUNGE.
Tel. 81195/6. Telegrams—Rossotel, Dun Laoghaire.

ROSS'S HOTEL,
PARKGATE STREET, KINGSBRIDGE.
Nearest Hotel to Great Southern Railways Terminus.
Comfortable and Moderate. Exclusive Motor Garage. 'Phone 76247.
Also, HOTEL ESPLANADE, BRAY.
Hot & Cold Running Water in all Bedrooms. 'Phone: Bray 56.
MISS J. McFARLAND, Proprietress.

ARDEEN HOTEL,
MARINE PARADE,
DUN LAOGHAIRE.
Comfortable, Modern Hotel. H. and c. water all bedrooms. Good Cuisine. Central Heating. MISSES MacGREEVY, Proprietresses. 'Phone 81164.

"HOTEL WAVECREST,"
DUN LAOGHAIRE (KINGSTOWN).
On Sea Front. Opposite Baths and Pier. Elec. Light, h. & c. Water. Reading Lamps all Bedrooms. Excellent Cuisine. Terms Moderate.

WAVERLEY HOTEL,
HOWTH.
IDEAL SITUATION,
EXCELLENT CATERING,
MODERATE CHARGES.
Telephone—Howth 31.

KILLINEY (CO. DUBLIN).
COURT-NA-FARRAGA HOTEL,
Opposite Rail Station.
'Phone—Dun Laoghaire 83443.

MARINE HOTEL,
SUTTON (CO. DUBLIN).
SITUATED IN OWN GROUNDS. (FACING DUBLIN BAY.)
H. and c. water all rooms. Electric light. Weddings and Receptions Catered for. Adjacent to Portmarnock and other Golf Links.
MODERATE TERMS. 'Phone—Sutton 40. Apply MANAGERESS.

BOARDING AND HOTELS.

ACHILL Island—The Strand Hotel, Dugort: Beautifully situated, on finest bathing strand; fishing and shooting; terms moderate.—Tom E. Sheridan, Proprietor. 26 A

ARKLOW—Springfield Guest House—Accommodation for Holidays; beautifully situated own grounds; ten minutes' walk station, 'bus. 26 A

ACHILL—Dugort Hotel, amidst beautiful cliff and mountain scenery; bathing, fishing; comfortable; moderate. Apply Miss Lavelle. 27 B

BRAY, 4 Brennan's terrace, Esplanade—Board Residence or Apartments.—Miss Kelly. 25 F

BRAY—Fitzwilliam Hotel Esplanade; comfortable, excellent catering; terms moderate. Apply Mrs. McDonnell. 14 X

BRAY—Dockery's, "Wave Crest," Esplanade—Ideal position; excellent table; moderate; comfortable. 'Phone 150. 25 X

BRAY—Enjoy a restful holiday at Norwood. Beautifully situated, detached residence, only 5 minutes from sea and rail; excellent catering; terms moderate; personal supervision. Apply Miss Harte, Norwood, Novara road, Bray. 'Phone: Bray 167. 21 X

COOLMORE House, Rossnowlagh, Donegal, overlooking sea, excellent accommodation; safe bathing, golf; moderate. 6 X

DUN Laoghaire—Realt-na-Mara Hotel, sea front, beside baths; moderate terms. 'Phone 81031. MacElroy. 32 25

DUN Laoghaire—Marine Guest House, Haigh terrace; ideally situated, facing Marine Gardens; Promenade and sea front nearby; moderate terms; personally supervised. Telephone 81345. Apply Mrs. T. F. McCarthy. 13 X

DONEGAL—Killymard House, 'bus and rail convenient; good bathing near; excellent catering; moderate.—Mrs. Brown. 26 X

ENJOY peace, Cahore House, seaside; golf, tennis, croquet; every comfort; moderate terms. Transport available. Apply George, Cahore, Gorey. 19 X

GREYSTONES—Trenarren Hotel; comfortable, homely; personal catering and supervision; close sea, 'bus. 19 X

KILKEE—Esplanade Hotel, sea front, under new management; entirely renovated; excellent catering; terms moderate. Apply Miss Organ. 20 X

LEWIS'S Hotel, Greystones, ideally situated, comfortable and moderate; good cooking, own farm produce; fully licensed. 'Phone 67. T

LOUGH Gara Hotel, Monasteraden, Sligo—Restful; fishing, golf; home produce; moderate.—Manageress. 31 X

PORTRUSH — Kantara Hotel, Ramore avenue, overlooking sea and recreation grounds; hot and cold water all bedrooms; terms moderate. 'Phone 2141.

PORTRUSH—Seymour House, sea front; h. and c. in all bedrooms. 'Phone, 3272.—Proprietress, Mrs. Marshall. X

HOLIDAY TOURS.

"ALL-IN" Holidays (week from Dublin)—Achill Island, £5 12s. 6d.; Caragh Lake, £6 6s. 0d.; Donegal, £5 2s. 6d.; Glengariff £6 12s. 6d.; Killarney, £6 10s. 0d.; Valentia Island, £6 2s. 6d.; etc. Illustrated Booklet "2" from Leslie Harris Travel, 12 College Green, Dublin. 'Phone 22363. X

APARTMENTS AND FLATS TO LET AND WANTED. SEASIDE AND COUNTRY.

AMIDST Wicklow's highest mountains and glens—Guests received; riding, driving, fishing, river bathing.—Mrs. Justin Macarthy, Mountlaris, Donard. 25 F

ATTRACTIVE Drawingroom-Hall Flat, self-contained, quiet.—Drawingroom, 35 Belgrave square, Monkstown. 26 F

ACCOMMODATION, comfortable farmhouse; safe, quiet, bath, indoor sanitation; fishing, shooting; own produce, dairy, poultry; 'bus passes; recommended; moderate.—"Corrovan House," Newbliss.

AVOID Biting Winds—Adult Guests welcomed warm, comfortable Manor, N.W.; easy access Dublin and Ulster; lovely scenery, own produce; near sea, churches, village, tel.; 'bus passes, cars, trap available; modern sanitation, fishing, shooting, etc.; excellent references former guests; 3 gns. Address "Z 2985, Guests," this office.

CHARMING country estate, magnificent views, electricity, modern conveniences; excellent catering; moderate. Brochure. Address "Z 2949, Estate," this office.

COMFORTABLE Rooms with Board, overlooking sea, personally supervised, near Curracloe, Wexford. Address "Z 2928, Rooms," this office.

COMFORTABLE Country Guest House (inland), safe, convenient 'bus; free fishing; own farm produce, dairy and poultry.—Island View Farm, Cootehill, Co. Cavan.

DETACHED, large Residence, conveniences; board from 30/-. 'Phone 81458. 26 F

DUN Laoghaire—Four-roomed, Unfurnished Hall Flat, modern conveniences; lovely situation; £65.—Box 307, Stephens's Library, Dun Laoghaire.

DUN Laoghaire—Private Guest House, sea front; moderate.—11 Windsor terrace.

FIRST-CLASS Hotel, in 100 acre estate, Atlantic Coast, offers 7½ gn. accommodation to a few selected Guests at 4½ gns. per week. Address "Z 2880, Guests," this office.

FLAT to Let, self-contained, Unfurnished, garden, garage, in Vale of Shanganagh.—B 1836, this office.

FOUR room Flat, kitchen, bath; two room, ditto.—35 Corrig avenue, Dun Laoghaire.

GUESTS received gentleman's residence; own produce, bathing, boating, tennis, fishing; all conveniences; Dunmore, Waterford. Address "Z 2994, Guests," this office. 27 X

GUESTS, to select seaside place, Co. Cork; 3½ gns. weekly; book now. Address "Z 2987, Guests," this office. 27 D

GUESTS taken charming country house, Louth; modern conveniences, farm produce; tennis, bathing, etc.; on 'bus route; 45/- per week; stamped envelope for reply. Address "Z 2973, Guests," this office.

HOLIDAY—Paying Guest received; 2½ gns. No. 601, Irish Times Branch Office, Blackrock. 26 F

KILLINEY—Detached house; select, Furnished Apartments; board optional; telephone, garage. Address "Z 2982, House," this office. 27 A

LADY, sunny, comfortable house, Meath, wishes Paying Guest; 1½ miles country town; Dublin 'buses pass gate; £2 10/-. Address "Z 2993, Guest," this office. 27 X

MONKSTOWN—Flat, four rooms, bathroom, electric light, own door in garden; £65.—B 1810, this office.

NOS. 5 and 24 Longford terrace, Monkstown—Flats to Let, recently decorated; separate bathrooms, etc.; rent moderate; garage accommodation if required. Apply Major J. O. Boyle, Abbey street, Armagh. 9 X

TWO ladies and Trinity student wish August Holiday, pleasant country district, near Dublin; doctor's family preferred (not essential); young society; moderate. Address "Z 2951, Apartments," this office.

CONTINUED IN PAGE 10.

PLANNING OF HOLIDAYS

THOUGH for reasons of finance the majority of Irish holiday-makers were induced to stay within the confines of the island, very many of those with more money to spend invariably went where a world-famous name attracted or the charm of foreign manners gave a sense of complete change. The second group for the past couple of seasons have, perforce, joined the rest, and without any feeling of disappointment. They have "discovered" Ireland and now know that it compares favourably with any other place in which they have been and excels in the variety of its scene.

CHARM AND VARIETY

All around the coast are strands which it would be difficult to surpass in any part of the world, while inland travel gives a reward in beauty and variety that has a characteristic charm never to be forgotten.

We all like to go a distance from home for holidays — the provincial comes to town; the "mountainy" man takes his family to the sea, or the city dweller "fed up" with the unyielding pavement and the smells of motor exhausts, seeks the spongy turf and heather of the hills or the shoe-filling sand of the shore.

The angler in Ireland can go where his line will be never dry; the man with the double-barrelled gun can find mountains to use up a year's allocation of cartridges, and the more easy-going ones, the housewives, who spend so much time on their feet, or the ones for whom fate has ordered continued quiet, can spend weeks among cackling hens, lowing kine, and ruddy sunsets. Nowhere you go is too far from a convenient centre, but in a thousand places you can capture completely the feeling that you are happily isolated.

THE GOLFER'S PARADISE

Ireland must be the nearest thing to a golfer's paradise; for almost every course is set in beauty, inland or coastal.

Planning need not worry you—the tourist agencies are there to do it for you. For those who only can take short holidays excursions to all the well-known resorts are run frequently and cheaply by the railway company. Wisdom dictates an early holiday—it avoids crowding hotels.

THROUGH THE COUNTIES

Every county has its own attractions. Dublin has Dun Laoghaire, Dalkey, Killiney, Malahide, Skerries, Portmarnock and a number of other "spots." County Wicklow has Arklow, Bray, Wicklow (Silver Strand) and Brittas on the sea, while the Wicklow Mountains are among the hardest in the country—to forget. Wexford has Rosslare, Courtown and other lovely places; Waterford has Tramore, Youghal and Dunmore. Cork's coastal places are numerous and lovely—you will want to go back to its long bays, where the evenings are as nowhere else. Kerry's seaside places are too numerous to list, and even a list of the well-known ones would leave out some of the most beautiful places—you should go there and find them.

In Clare are Kilkee and Miltown Malbay and a large number of equally good centres along a fine coast. Galway has a coast all its own—Connemara—for beauty and ruggedness, and Mayo has Achill, with its lovely villages.

IN THE NORTH

In Donegal the coast, especially the north coast, is something all lovers of Irish travel should see some time—there are centres which are attractions in themselves—Bundoran, perhaps, the best known.

These names are but a few where a list of hundreds could be given—coastal resorts, all of which repay a visit and return visits. To enumerate the inland attractions of the counties would need a book, but variety is its keynote. From mountaineering at 3,000 feet you can get to some of the loveliest valleys in the world or the flat miles of brown and purple bog.

A HIGHLAND GEM

By land and sea, with its multiplicity of attractions ashore and afloat, Rosapenna, which looks so picturesquely out from the heart of the Donegal Highlands to Sheephaven Bay, offers many a unique lure to the holiday-maker, whether one turns thither in search of sport or merely to loaf and invite the soul.

Rosapenna was the favourite resort of that ardent sportsman and nature lover, the late Earl of Leitrim, and the establishment of such a fine residence as Rosapenna Hotel was due to his efforts to popularise that lovely paradise among those who quested after the "different."

Bathing, boating, fishing, golf, tennis, etc., and many other outdoor sports are there for the zestful, while those of a more philosophic bent may rest their thoughts on the haunting beauty of the magnificent scenery—seascapes and landscapes galore across that wide, rolling ocean, from beaches of golden sands, in those little loughs and rivers where salmon play, in the brooding peace which has made those sweeping highlands an Eden of its own.

PORTRUSH FOR THE INVIGORATING HOLIDAY
Portrush presents all the essentials for a restorative holiday. Bracing breezes from the Atlantic on three sides. Enormous stretches of golden sands, Golf, Tennis, Putting, Bathing, Boating, Fishing, Dancing, Delightful walks in charming surroundings.

SEABANK HOTEL
'Phone 2337, Portrush — PORTRUSH — Telegrams: "Seabank" Portrush
Unique Position Ocean Front. Bathing from Hotel
Central for all Sports and Amusements
Picnics and Tours Arranged
Attractive Catering. Genial Atmosphere
H. & C. All Bedrooms. Lift
BALLROOM ORCHESTRA

PORTRUSH.
THE LEANDER
ON EDGE OF BLUE POOL.
Good Catering. H. and C water in all Bedrooms. 'Phone 3367. Mrs. LEE

A DELIGHTFUL HOLIDAY will be assured if you STAY AT
FARQUHARSON'S,
TYSANLAR, PORTRUSH.
Comfort. Centrally situated.
Excellent Cuisine. 'Phone 2342.

PORTRUSH.
SKERRY BHAN HOTEL,
On Shores of Atlantic. Central for all Amusements. H. and c. and Vi-springs all bedrooms. Lounge and Ballroom. 70 Bedrooms. 'Phone 28.

PORTRUSH.
WEST BAY VIEW HOTEL, Mark St.
Family & Commercial Hotel. H. & C. throughout. Lounge available for dancing. Vi-spring mattresses.
'Phone 75. BURNS, Proprietress.

PORTRUSH.
"COOLSYTHE," MARK STREET.
Superior Board Residence. Own Farm. Home Baking. Every Comfort. Centrally situated. Miss McCOSH. 'Phone 275.

PORTRUSH—MALVERN HOUSE, 12 Mark St.
Select Boarding. Uninterrupted view of Atlantic. Most excellent catering. Highly recommended. Brochure on request. 'Phone 87. Mr. J. Brennan and Miss A. Brennan.

For Summer Holidays! YOU CAN'T BEAT PORTSTEWART

PORT-NA-BLAGH HOTEL
DUNFANAGHY, CO. DONEGAL
Situated in the heart of the finest scenery in Donegal, overlooking Sheephaven Bay. Ideal Touring Centre. Bathing, Sandy Beach. Fishing (Lake and Sea), Boating, Tennis, Dancing. Fine 18-hole Golf Course.
FULLY LICENSED. A.A., R.I.A.C. APPOINTMENTS.
K.A.A.

BANGOR'S BEST HOTEL — HOTEL PICKIE
70 Bedrooms. H. & C. Overlooking Pickie Swimming Pool. 'Phone — Bangor 738.
Excellent Cuisine. Vi-Spring Mattresses. Moderate Tariff. Please Book Early.

COURTOWN HOTEL
CO. WEXFORD
The Best Established Select Family and Tourist Hotel
Two Minutes from Sea Front. Separate Tables.
Ten Minutes from Golf Links. Moderate Charges.
Under the Personal Supervision of the Proprietress

CO. DONEGAL.

DONEGAL HIGHLANDS.—The Dowras Bay Hotel, S. Rosbeg, Glenties. Ideally situated, facing sea; finest scenery, safe and convenient bathing, good lake and sea fishing, golf tennis; excellent cuisine.—H. FRICK.

CO. ANTRIM

BELFAST.
UNION HOTEL,
DONEGALL SQUARE, SOUTH.
Hot and Cold Water in every Bedroom. Central Heating. Telephone 226641.
MISS OWENS, Proprietress.

CO. GALWAY.

WARWICK HOTEL,
SALTHILL, GALWAY.
In own Gardens overlooking Sea. Every Room with H. & C., Bedside Light, Electric Clock and Fire. Coil Sprung Mattresses. Modern Bathrooms. Central for Tours Clare, Connemara, Kilkee, Lahinch, Lisdoonvarna, Kylemore, Cong and Aran Islands. Fishing, Tennis, Golf and Boating. Fully Licensed. Free Garage. 'Phone: Salthill 29. 'Grams: Warwick, Galway.

CO. SLIGO.

HOLLYBROOK HOUSE HOTEL, CO. SLIGO,
For Quiet, Restful Holiday on shore Lough Arrow. Write for Illustrated Tariff or 'Phone—Ballinafad (Boyle) 3. Half-way Dublin to Donegal.

CO. WICKLOW.

GRAND HOTEL GREYSTONES
H. & C. Water in all bedrooms.
Private Bathrooms.
Tel.: Greystones 141.

BRITTAS BAY, WICKLOW.
ROCKFIELD HOTEL
Situated in its own Grounds.
Excellent Silvery Sands.
Safe Bathing. Tennis. Rough Shooting. Riding School Adjoining.
Excellent Cuisine.
'Phone: BRITTAS BRIDGE 2.

CO. WEXFORD.

BOOK NOW FOR EARLY HOLIDAYS AT THE
STRAND HOTEL,
ROSSLARE.
Beautifully situated by the Sea. Golf Links and Tennis Courts. Splendid Train Service from all Stations. Excellent Cuisine & Wines.
HOT SEA WATER BATHS.
Wires: Kelly, Strand. 'Phone: 16 Rosslare.

PUBLIC AMUSEMENTS.

GAIETY THEATRE
MATINEE TO-DAY 2.30. TO-NIGHT, 8.
"OF MICE AND MEN."
— NEXT WEEK —
Stanley Illsley and Leo McCabe present Somerset Maugham's Sparkling Comedy—
THE BREADWINNER.
With Stanley Illsley, Leo McCabe, Eideen Ashe, Mairin Hayes.
BOOKING DAILY 10 A.M. TO 9 P.M.

ABBEY THEATRE.
MONDAY NEXT, at 8.15 p.m., FIRST PRODUCTION OF
"FRIENDS AND RELATIONS,"
A Comedy in Three Acts, By ST. JOHN ERVINE.
Box Office, 10.30 to 6. 'Phone 44505.

GATE 'Phone 44045. Nightly at 8.15.
"LORD EDWARD,"
By CHRISTINE LONGFORD.
Next Week: "HAMILTON AND JONES."

METROPOLE TO-DAY at 2.40, 4.50, 7 o'c., 9.20.
SONJA HENIE in
"ONE IN A MILLION."
TO-MORROW (SUNDAY):
JAMES MASON, MARY CLARE, in
"THIS MAN IS DANGEROUS."
Also "YOU'RE OUT OF LUCK."

QUEEN'S Film at 2.30, 4.50, 7.12, 9.30. Stage at 3.50, 6.12, 8.30.
ALICE FAYE, JACK OAKIE in
"TIN PAN ALLEY."
HARRY BAILEY.
NORA-HARRY ALFIE JULIA GRAY HOLT BYRNE and ORCHESTRA.

CORINTHIAN.
TO-MORROW, 3.30 & 8.30. BOOK NOW.
JACK HOLT & STANLEY FIELDS,
"THE GREAT 'PLANE ROBBERY."
Edith Fellows and Ronald Sinclair, "FIVE LITTLE PEPPERS IN TROUBLE," and CHAPTER 3 "JUNIOR G-MEN."

GRAFTON Continuous 2 to 11. 2.45, 5.0, 7.20, 9.35.
CHARLES LAUGHTON, TALLULAH BANKHEAD in
"DEVIL AND THE DEEP."

THEATRE DE LUXE
TO-MORROW (SUN.) at 3.30 & 8.30 p.m.
"TUGBOAT ANNIE SAILS AGAIN."
"COLORADO."
BOOK NOW.

ST. ANDREW'S COLLEGE.
THE ANNUAL SPORTS
will be held at the Playing Fields, STILLORGAN ROAD, TO-DAY (SATURDAY), 28th June.
First Event at 1.45 p.m.
All Old Boys and Friends of the College are cordially invited.

JURY'S HOTEL & RESTAURANT, COLLEGE GREEN, DUBLIN
Luncheons, Dinners, Suppers.
Wedding Receptions : Cocktail Bar.
YOU SHOULD STAY AT JURY'S.

ROYAL Show at 3.25, 5.55, 8.25. Film at 2.0, 4.30, 7.0, 9.30.
Jack Benny, in "Love Thy Neighbour."
Also the Kitchen Scene from "THE LILY OF KILLARNEY."
SUNDAY—BOOK NOW FOR 8.30 SHOW!
A ROWDY RIOT OF COMEDY! GEORGE MURPHY, LUCILLE BALL, EDMOND O'BRIEN, "THE NAVY STEPS OUT."
MAY DEVITT, JOSEPH FLOOD, GEMS FROM "BITTER SWEET." Also ROYAL VIOLETTES, SIX ARGENTENII, in "ARGENTINA."

REGAL ROOMS CINEMA. ROBERT MONTGOMERY.
BOOK FOR SUNDAY NIGHT: CAROLE LOMBARD,
"MR. AND MRS. SMITH."
AT 2.40, 4.50, 7.0, 9.15.

SAVOY At 2.30, 4.50, 7.10, 9.30. Book for Sunday Night!
THE SCREAM RIOT OF 1941.
JAMES STEWART, HEDY LAMARR,
"COME LIVE WITH ME,"
With IAN HUNTER, VEREE TEASDALE, DONALD MEEK.

CAPITOL TO-DAY, at 2.35, 4.50, 7.5, 9.20.
GINGER ROGERS,
In her Academy Award Winning Rôle,
"KITTY FOYLE."

ASTOR TO-DAY, 2 o'c. to 11 o'c., Continuous.
JOHN McCORMACK in
"SONG OF MY HEART."

CARLTON BOOK NOW FOR SUNDAY NIGHT.
First Wartime Comedy Shown in Eire.
BRUCE BAIRNSFATHER'S TRIUMPH,
"OLD BILL AND SON,"
MORLAND GRAHAM and JOHN MILLS, MARY CLARE and RENEE HOUSTON.
Showing at 2.20, 4.40, 7.0, 9.25.

ADELPHI At 2.38, 4.52, 7.06 and 9.20.
BETTE DAVIS in
"THE LETTER."
With HERBERT MARSHALL, JAMES STEPHENSON.
All her love in one brief letter . . . all her life to regret it.
BOOKING FOR SUNDAY NIGHT from 11 a.m. TO-DAY and 12.15 p.m. TO-MORROW.

PAVILION DUN LAOGHAIRE. Con., 3 to 10.30 p.m.
Douglas Fairbanks (Jr.), Rita Hayworth, in
"ANGELS OVER BROADWAY."
Also JACK HOLT in
"FUGITIVES FROM A PRISON CAMP."
TO-MORROW (SUNDAY):
The Lane Sisters, John Garfield, in
"FOUR DAUGHTERS."
Also "THE GOOD OLD SCHOOL DAYS."

REGENT CINEMA, BLACKROCK.
"MY TWO HUSBANDS,"
and "THE SPIDER'S WEB."
TO-MORROW (SUNDAY):
Bruce Cabot and Jacqueline Wells in
"CRIME'S END."
Also Richard Arlen in
"THE LEATHER PUSHERS."

ASTORIA DUN LAOGHAIRE, 3 to 10.30.
"DODGE CITY," with Errol Flynn, Olivia de Havilland, Ann Sheridan. Also "The Saint Takes Over," with George Saunders. To-morrow (Sun.): "Friendly Neighbours," with Weaver Brothers & Elviry. Also "Pioneers of the West," with the Three Mesquiteers.

GREEN—To-day, 2.40, 5.0, 7.12, 9.25—GEORGE RAFT, ANN SHERIDAN, HUMPHREY BOGART, "ROAD TO FRISCO."

GOVERNMENT NOTICES.

EMERGENCY POWERS (No. 83) ORDER, 1941 (EXCLUDED CLASSES OF PERSONS EMPLOYED IN SCHEDULED EMPLOYMENTS) ORDER 1941.

I, Sean MacEntee, Minister for Industry and Commerce, in exercise of the powers conferred on me by paragraph (2) of Article 5 of the Emergency Powers (No. 83) Order, 1941 (S.R. and O No. 195, of 1941) and of every and any other power me in this behalf enabling, do hereby order as follows, that is to say:—

1. This Order may be cited as the Emergency Powers (No. 83) Order, 1941, (Excluded Classes of Persons Employed in Scheduled Employments) Order, 1941.

2. Each of the following classes of persons employed in any employment, which is for the time being a scheduled employment for the purposes of Part II. of the Emergency Powers (No. 83) Order, 1941 (S.R. and O. No. 195, of 1941), shall be an excluded class for the purposes of Article 5 of the said Order, that is to say:—

(a) Persons who are employed in any county borough or the borough of Dun Laoghaire, and whose weekly rate of remuneration for a normal working week is for the time being less than two pounds and ten shillings;

(b) Persons who are employed in a borough (other than a county borough or the borough of Dun Laoghaire) urban district, or town, the population of which (as shown by the census of population which is at the date of the making of this Order the latest such census) exceeds seven thousand, and whose weekly rate of remuneration for a normal working week is for the time being less than two pounds.

(L.S.) GIVEN under my Official Seal this 27th day of June, 1941.
(Sd.) SEAN MacENTEE, Minister for Industry and Commerce.
B.3792. W.H.Co.

ROINN COSANTA. (DEPARTMENT OF DEFENCE.)

TENDERS FOR ERECTION OF STEEL FRAMED BALCONY AT BALDONNEL AERODROME, CO. DUBLIN.

The Minister for Defence will receive sealed Tenders up to, but not later than, noon on the 11th July, 1941, for the provision of additional storage accommodation in No. 3 Hangar, Baldonnel Aerodrome, by the erection of a Steel Framed Balcony therein.

Copies of the Specification, etc., may be obtained on application to An Runaidhe, Roinn Cosanta (Connartha), Geata na Pairce, Baile Atha Cliath, on payment of a fee of £1 1s. 0d. (one guinea). The fee will be refunded on the return of the documents.

Only Tenders submitted on the official Forms will be considered.

The Minister does not bind himself to accept the lowest or any Tender.

PEADAR Mac MATHGHAMHNA, Runaidhe.
37/B.3685. W.H.Co.

DEPARTMENT OF LOCAL GOVERNMENT AND PUBLIC HEALTH.

DUBLIN COUNTY.

To the Balrothery Board of Assistance and to the Rathdown Board of Assistance and to all whom it may concern:

Notice is hereby given that the Minister for Local Government and Public Health, pursuant to the powers vested in him by Section 72 of the Local Government Act, 1925, and all other powers in that behalf enabling him, has appointed Mr. James MacLysaght, one of his Inspectors, to hold Local Inquiries into the performance of their duties by the Balrothery Board of Assistance and by the Rathdown Board of Assistance.

The Inquiries will be held in the Council Chamber, No. 11 Parnell Square, at 11 o'clock a.m. on Monday, the 7th July, 1941, as regards the Balrothery Board, and, as regards the Rathdown Board, on Tuesday, 8th July, at the same hour.

J. HURSON, Secretary.
26th June, 1941.
38/B. 3778 W.H.Co.

SITUATION VACANT. FEMALE STAMPER AND TELLER.

A vacancy for a Female Stamper and Teller exists at present in the Office of the Revenue Commissioners (Stamping Branch), Dublin. Applications will be rceived from girls with experience of machine-feeding, counting, numbering, etc., in a printing establishment or stationer's warehouse. The applicants must be between 15 and 17 years of age on 1st July, 1941. Preference will be given to suitable applicants with a good knowledge of Irish. Wages—The Trade Union rate prevalent from time to time in the Dublin printing trade. In determining the commencing wage credit will be given for any period of previous employment in a printing establishment or stationer's warehouse. Applications, stating age, experience and qualifications, should be made in writing to the Director of Establishments, Revenue Commissioners, Dublin Castle, Dublin. Applications must be received not later than 7th July, 1941.

38/B. 3774 W.H.Co.

ADVERTISEMENTS INDEX

Page			Page
Amusements	4	Machinery	3
Apartments	3	Medical Appts.	2
Auctions	10	Miscellaneous	10
Banks	2	Money and Partnership	2
Business Premises	3	Motor Matters	2
Cattle, Live Stock	2	Music, Pianos	3
Church Notices	2	Opticians	3
Contracts	2	Photography	2
Dogs	3	Plywood & Timber	3
Dress	3	Poultry, Eggs	3
Education	2	Prams	3
Employment Wtd.	2	Public Notices	2
Furniture	3	Schools & Colleges	2
Furs	3	Seaside and Country	3 & 10
Garden	3		
Govt. Notices	2 & 4		
Horses, Harness	3	Shipping	3
Hotels	3	Shooting, Sporting, Games	3
Houses & Lands for Sale	3	Situations Vacant	2
Houses to Let	3	Specific Articles	2
Houses Wanted	3	Watches	3
Legal Notices	2	Yachts, Boats	3

Telephone No. 76555

SEASIDE AND TOWN.
ROYAL HIBERNIAN HOTEL, DUBLIN,
and
SALTHILL HOTEL, MONKSTOWN, CO DUBLIN.
Delightful Hotels. Renowned for Comfort. Meals Interchangeable.

ESSE COOKERS,
TAYCO-ETTE COOKERS.
BEST FUEL SAVERS.
MAGUIRE & GATCHELL, LTD., DUBLIN.

APRICOT PULP MAKES SPLENDID JAM
12/6 PER TIN, 11lbs.
(14/- Carriage Paid).
Yields about 18lbs. Jam.
RECIPE WITH EVERY ORDER.
ALL FRUIT FOR PRESERVING WILL BE VERY SCARCE THIS YEAR.
DON'T MISS THIS APRICOT PULP.
ALL ORDERS EXECUTED IN STRICT ROTATION.
KNOWLES,
26/27 GRAFTON STREET, DUBLIN.
WHOLESALE DEPOT: 2 LEMON ST.

The EFFICACY of the Prescription depends on the ACCURACY of its Compounding. Therefore, send it to
THE MODERN PHARMACY, 6 Merrion Row, Dublin. 'Phone 61496.
S. A. ROSENTHAL, F.C.S., M.P.S.I.

GOVERNMENT NOTICES.

OGLAIGH NA h-EIREANN.

A considerable number of Vacancies exists in the Ordnance Service for fully-trained Fitters, Turners, Sheet Metal Workers, Copper Smiths, Motor Mechanics and Electric Welders, for Training as Armourers. Candidates must be between the ages of 18 and 48 years. Successful candidates will be enlisted as privates, and will be graded as 1st, 2nd or 3rd class Armourers, with additional pay at the appropriate rate. Marriage Allowance will be paid as from the date of enlistment, provided that marriage took place prior to the 13th March, 1941.

Application Forms and full particulars may be obtained from the Secretary, Department of Defence, Parkgate, Dublin.

The latest date for receipt of completed Application Forms is the 15th July, 1941.
38/B.3769. W.H.Co.

65 WELLINGTON ROAD, DUBLIN.

The Commissioners of Public Works invite Tenders for a Repairing Lease of these premises for any term up to 10 years. They contain 6 rooms, boxroom, kitchen, kitchenette, bathroom, etc., with garden and stable buildings attached. The lessee would be responsible for rates, maintenance and insurance.

The premises will be open for inspection on each Monday, Wednesday and Friday between the hours of 3 o'clock p.m. and 5 o'clock p.m.

Tenders, addressed to the undersigned in sealed envelopes, endorsed "Lease of House," stating the term of lease desired and the highest yearly rent which would be paid on the above basis, will be received up to, but not later than, 12 midday on Tuesday, the 8th July, 1941.

The Commissioners do not bind themselves to accept the highest or any Tender.

GEO. P. FAGAN, Secretary.
Office of Public Works, 51 St. Stephen's Green, Dublin, 12th June, 1941.
36/B. 3531 W.H.Co.

AN ROINN TALMHAIDHEACHTA. (DEPARTMENT OF AGRICULTURE.)

DISEASES OF ANIMALS ACTS, 1894 to 1938.

Notice is hereby given that the Minister for Agriculture has made an Order under the above-mentioned Acts entitled Foot and Mouth Disease (Ireland) Order, of 1900 (Amendment) Order, 1941.

The Order provides that the value of an animal slaughtered on account of Foot and Mouth Disease as ascertained by a duly appointed valuer shall be final.

Advance copies of the Order may be obtained on application to the Department of Agriculture, Dublin.

D. TWOMEY, Secretary.
Department of Agriculture, 27th June, 1941.

FOR PUBLIC NOTICES, CHURCH NOTICES AND OTHER GOVERNMENT NOTICES SEE PAGE 2.

The Irish Times

SATURDAY, JUNE 28, 1941.

Coming Trials

Any doubts that may have lingered in the minds of the Irish people concerning the facts of their economic position ought to have been dispelled by the speech that was made at Waterford yesterday by the Minister for Supplies. Mr. Lemass's record in his present position is not particularly good. As Minister for Industry and Commerce he was an outstanding success; but when he went over to "Supplies" he seems to have left some of his acumen behind him. It might be unfair at this stage to refer to the petrol muddle last Christmas, or to the situation in regard to tea; but the game of politics is ruthless, and the Minister who makes even one mistake must be prepared to accept its logical conclusions. Not so many months ago Mr. Lemass was an optimist. He was inclined to be severe on those who took an objective view of the supplies problem. The horse was advised to live in order to get grass; and those who feared that the country might eventually be faced with a shortage of essential supplies were regarded as soreheads, without any appreciation of economic realities. Now the boot seems to be on the other foot. In his speech to the people of Waterford yesterday, Mr. Lemass declared that the difficulties facing the country were "truly appalling." Eire, he said, was confronted with the curtailment, and the eventual stoppage, of industrial production and a number of commercial activities. There probably would be a shortage of many essential foodstuffs, hitherto imported from abroad; and some of them might disappear from the market for a time, if not, indeed, for the duration of the war. The Minister laid particular emphasis on the difficulties of the fuel situation. Lack of coal and other fuel might involve the curtailment of many public services—including, presumably, transport services—and would precipitate problems of public finance and administration "of the highest order." Mr. Lemass went even farther. If the situation should develop on the lines which he envisaged, he added, it might produce social difficulties of such magnitude that they might be beyond the Government's power to control. Eire's neutrality, according to the Minister for Supplies, involves no guarantee of economic or social security. This country is not in the war; but, according to Mr. Lemass, the backwash of the conflict yet may swamp us. "We are fighting a losing battle," he declared. Midsummer is past, and henceforward the days will be shortening. The people of Ireland must look forward to "an acute scarcity" of coal, and all forms of fuel will be difficult to obtain. The Government will apply rationing to all foodstuffs which may be scarce and are "suitable for rationing." It also will buy ships for the transport of sea-borne supplies; but that will not "be enough." Tea, cocoa, wheat, maize, and the like must be imported. If they cannot be imported, the people of the twenty-six counties will face next winter with cheerless hearts, fireless grates, and empty cupboards.

One is tempted to ask: "Is Saul also among the prophets?" In the past Mr. Lemass was apt to make light of future difficulties; and those who dared to cross swords with him were upbraided for their lack of faith in the country's resources. Nothing, however, could be more futile at this stage than recriminations. The country, undoubtedly, is faced with a serious crisis. Food and fuel are running short, and before very long the winter will be upon us. Our people are in the position of the foolish virgins, who neglected to put oil in their lamps. In the circumstances, the apportionment of blame is a thing of minor importance. What matters now is the future. It is far too late to repair the omissions of the past. Ships may be bought from the United States—at a price. Certain supplies may be imported—also at a price; but, as the Minister admitted, that will not be sufficient to solve the problem. The people must take things into their own hands; for, after all is said and done, it is they who will be required to suffer. We have held for a long time that rationing in Eire ought to be far more extensive than, in fact, it is. Those who have been able to afford to lay in stocks—on the Government's advice—have an advantage over their less fortunate fellow-countrymen; and nobody can blame them for their foresight. On the other hand, those who are bound to be the greatest sufferers in the event of real shortage are the poor. They are forced by circumstances to live from hand to mouth. They cannot lay in stocks of coal, of tea, of tinned foodstuffs, and of fats. They depend entirely on the supplies that they can purchase from day to day; and it is for them, in the first instance, that the Government ought to cater. If Mr. Lemass's gloomy prognostications are justified—or even half justified—the strict system of rationing which he foreshadows ought to be put into practice without further delay. He must not be allowed to forget that the British people were rationed in respect of tea so far back as last July. Furthermore, a keen eye ought to be kept on prices. Rationing by itself will be of no avail if the people are not able to afford to buy the limited supplies. Those who are in more fortunate circumstances have a duty no less imperative than that which lies upon the Government. They may be able to pay five or six shillings a pound for tea, outside the rationing system, and to give fancy prices for other commodities; but, if they have any social conscience, they will refuse to encourage such illicit traffic in the essentials of life. It is well within the bounds of possibility that Ireland may be isolated completely from all her external sources of supply for a period of months, if not of years. The country is in a position to provide a fair amount of essential foodstuffs, and the fullest advantage ought to be taken of native supplies, in respect not only of food, but also of fuel. To a large extent, Mr. Lemass's speech at Waterford was a confession of failure. From now onwards, the people of Eire must depend on themselves alone. Now, if ever, the policy of *Sinn Fein* is a vital need.

Cure and Prevention

Isolated cases of foot-and-mouth disease continue to occur, but the epidemic's back has been broken. It has been eradicated from six previously affected counties, and, while certain areas still are in danger, there is no reason to suppose that things will become any worse. The country owes a debt of gratitude to the officials of the Department of Agriculture, who have worked for so many months at exceedingly high pressure, and often in the face of apparently hopeless odds; and it owes, likewise, a debt of resentment to those farmers who, whether through greed or stupidity, failed to notify outbreaks, or suspected outbreaks, among their stocks, and thereby fostered the disease's spread. Of course, the battle is not over. It will not be over until the last infected beast has been slaughtered; for a single beast is sufficient to infect an entire herd, and, through the movement either of the herd or of careless farm hands, to stimulate a fresh and equally terrible outbreak. Nevertheless, it ought not to be long before the Government can sound its "all clear," and we may look forward to an early day when the roads and railways—not to mention the British ports—will be re-opened to Irish cattle. The past six months have been expensive to our country. We have no means of calculating how many thousands of pounds have been lost by the slaughter of stock, and how many tens of thousands have been lost by the cessation of trade with Great Britain. The country's task now is to guard, by all the means in its power, against any possibility of a fresh epidemic as soon as the last traces of the present scourge shall have been obliterated. Nobody, after this experience, can deny the efficacy of the official policy of slaughter. It has worked, and that is all—or nearly all—that matters. Even if money and trade have been lost, the disease has been stamped out, or all but stamped out: what more can anybody ask? We agree that nothing else could have been done in the circumstances, for the excellent reason that nobody knows anything else to do—except, indeed, as they do on the Continent, to let the disease spread at its own sweet will, in the conviction that the majority of animals will recover from it sooner or later. Surely, however, there is some mean between these two extremes. Is it impossible that a means of immunisation against foot-and-mouth disease shall be discovered? It has not been discovered yet, but, as Professor Henry Moore observed at the Cork Street Fever Hospital yesterday, is that any reason why the quest should be abandoned?

Prevention is better than cure, especially when cure takes so expensive a form as wholesale slaughter. Professor Moore points out that nobody had managed to cure diphtheria *gravis* until Drs. O'Meara and McSweeney found the means. It equally well might fall to the lot of an Irish doctor to discover the means of curing foot-and-mouth disease. Professor Moore recommends that an annual grant—the figure of £5,000 *per annum*, for a test period of five years, is mentioned—shall be made to the Medical Research Council. It is a very trivial sum, not merely in comparison with the bill which the Government must foot in compensation for the slaughters of the past six months, but even in comparison with the £16,000 that is allotted to Great Britain's Foot-and-Mouth Disease Research Committee. With its £5,000 a year the Council could get to work. It need not equip itself with large animals, as subjects, or with extensive buildings; such little animals as the guinea-pig are good enough for purposes of experiment. The essential need is a *personnel* consisting—we quote the Professor's words—of "a medical bacteriologist, familiar with virus technique; a medical immunologist, and one or two veterinarians with a scientific training—with, of course, a suitable technical staff." Intelligent opinion will concur with Professor Moore's plea, and will urge the Government to make the necessary grant without further delay. It may prove to be money thrown down the drain; on the other hand, this country may succeed where so many others have failed, and some Irish man of science, by a combination of genius and good luck, may hit upon the very specific that has eluded some of the best minds of other lands. A single severe outbreak—if averted—would pay the costs of such a department for a matter of generations; and, even if the experiment should fail, the price is negligible. We think that the Government has a clear obligation to vote the money. Whatever fortune, good or bad, the coming years may bring to Ireland, the fact remains that cattle will be our staple export for generations to come, and every epidemic of foot-and-mouth disease will continue to be a source of loss to our farmers, and of dislocation to our national economy. A small country cannot afford such loss and dislocation. Even if the cost were ten times as great as Professor Moore's estimate, we believe that serious investigation of a cure for the disease would be worth the money.

Tanks

Some years ago Mr. H. G. Wells, in "The Shape of Things to Come," wrote of a world war that was to begin some time in the year 1940, and in the book he painted a most lurid picture of the machines of destruction which mankind would use in order to destroy itself. Whether as a result of coincidence or of accurate judgment on the part of Mr. Wells, he was not very far wrong. War was declared towards the end of 1939, and the machines that are being used in the war defy all attempts at description. One hears rumours of aeroplanes that carry small tanks, and of immense tanks that carry a crew of twelve, and are equipped with all manner of armament from cannon to anti-aircraft and machine-guns. The latest report from the Eastern battle-front tells that the Russians are using a new type of amphibious tank, which is equally effective on land and in the water. Hitherto tanks have been able to pass through rivers provided that the water was not deep enough completely to submerge them; but the new type of tank apparently can navigate any depth of water. Since modern tanks vary from ten to seventy tons in weight, it is a trifle difficult to understand how exactly they manage to float; but, if the reports are authentic—and there is no reason to suppose that they are not authentic—there must be some explanation. Another recent announcement tells of a new type of American tank, which can, on occasion, burrow into the ground. Its head is pointed with a huge auger which bores a tunnel while "flippers" on each side clear out the unwanted earth. By this means a tank could travel under enemy lines—safe from bombs, shells and anti-tank gun-fire—to appear suddenly behind the enemy lines and cause consternation. When surrounded by soldiers or guns, the tank could just disappear again into the bowels of the earth, as it were, and remain there until trouble had passed. When peace comes the principle may be applied to various engineering problems, but until the war is over one hardly can welcome the invention of any new type of instrument of warfare. The invention of new weapons merely means that the war will last longer and more damage will be done. When one nation invents a superior type of tank, it gains superiority over its enemy only until the latter has gone one better again. Thus the pendulum swings back and forth, and in the end warfare amounts to a matter of men against men, whether they are using tanks, or bows and arrows.

COURT AND PERSONAL

The Duchess of Kent, attended by the Lady Herbert, this week made a tour of dépôts in the London area.

Viscount French and Lady Patricia French attended the funeral of the Countess of Ypres, widow of Field-Marshal the Earl of Ypres, which took place this week at Bletchley.

The Earl of Fingall has left Killeen Castle, Co. Meath, for England.

The Primate of All Ireland, the Most Rev. Dr. Gregg, who preached on Thursday evening at St. Bartholomew's Church, Clyde road, Dublin, has returned to Armagh.

The engagement is announced between Lieutenant L. Lloyd-Evans, R.A.M.C., only son of Dr. Vaughan Lloyd-Evans and Mrs. Lloyd-Evans, late of Louth, Lincolnshire, now at 15 Pembridge square, London, W.2, and Maud Mary, elder daughter of the Rev. Robert Doupe and the late Mrs. Doupe, The Rectory, Cong, Co. Mayo, Ireland.

The engagement is announced between William, eldest son of the late James McFeely, Derry, and Mrs. Lynch, 93 Cabra road, Dublin, and Karina, youngest daughter of Mr. Simon Maas, The Netherlands.

The engagement is announced, and the marriage will take place early in September, between James C. van Maanen, Bank of Ireland, Claremorris, younger son of Mr. H. G. van Maanen, Westward Ho! North Devon, and Emily K. Lysaght, younger daughter of the Hon. Mrs. A. E. Lysaght, Newmarket, Co. Cork.

The engagement is announced, and the marriage will take place in September, between Patrick, son of Mr. and Mrs. Patrick J. Fennell, of Annaghdown, Sandford road, Ranelagh, and Hilda, daughter of Dr. and Mrs. William Russell, of Bansha, Co Tipperary.

The engagement is announced between Stan Barry, Sunday's Well, Cork, and Mary Evelyn, daughter of Thomas F. Ryan, County Surveyor, Limerick.

The engagement is announced between Digby William Henry, son of Mr. and Mrs. Digby Odlum, of Ardrass Lodge, Celbridge, Co. Kildare, and Phœbe Joan Notley, Scotch parade, Athlone, second daughter of the late Mr. and Mrs. John William Notley, of Cartron House, Drumsna, Co. Roscommon.

The engagement is announced between John Henry, second son of Mr. and Mrs. George H. Black, Bonavalley, Athlone, Co. Westmeath, and Hazel Eileen Notley, Ardnacassa, Longford, eldest daughter of the late Mr. and Mrs. John William Notley, Cartron House, Drumsna, Co. Roscommon.

The marriage arranged between Charles Wilfred, second son of the late John Harper and of Mrs. Harper, Etna Lodge, Helen's Bay, Co. Down, and Sheelagh Joyce, younger daughter of the late Henry T. Mooney and of Mrs. Mooney, 30 Rathfarnham Park, Co. Dublin, will take place quietly on 12th July.

A marriage has been arranged, and will take place on the 7th August, between Donald, second son of the late E. F. Betson and Mrs. Betson, 26 Terenure road, East, Dublin, and Joan, third daughter of the late Mr. and Mrs. William Harrington, Cherryfield, Templeogue, Co. Dublin.

The marriage arranged between James J. Bastow, Chartered Accountant, second son of Mr. and Mrs. William R. Bastow, "Ballynoe," Sutton, and Hilda, only daughter of Mr. and Mrs. Robert B. Barry, "Galtrim Lodge," Summerhill, Co. Meath, will take place quietly on August 11th.

The marriage has taken place in Belfast between Mervyn, third son of David T. Carlyle, of Tudor House, Mount Merrion, and Mary, youngest daughter of Jane Caulfield, of Cork.

The Friends of the National Collections will meet on Saturday, July 5th, at 2.30 p.m., at 85 St. Stephen's Green, where Mr. C. P. Curran will speak about the Georgian houses to be visited. They are 85, 86, 9 and 52 St. Stephen's Green, in the order named, finishing with the pictures at 65 Fitzwilliam square, by kind permission of Mr. Dermod O'Brien, P.R.H.A.

Switzers Sale commences at 9 a.m. on Monday next . . . . the best of all opportunities for really wise buying—for yourself, your family and your home.

Solwaye Freres Sun Tan Lotion or Cream instantly imparts to the face, neck and arms that attractive sun tan appearance so much admired. Sun tan without sun.

Solwaye Freres Liquid Hose or Cream gives bare legs the elegance of sheer silk. No ladders, tears, or mending. Cool and natural in appearance. Will not soil the clothes. From all Chemists, Beauty Salons and Stores.

The charm of beautiful hair is the foundation of loveliness; and it can be yours by making an appointment at Clerys Hairdressing Salon, under the personal supervision of Mr. E. C. Opielinski.

Pims Summer Sale starts on Monday. Splendid bargains in all departments. Costumes, Summer Frocks and Coats reduced to clear regardless of cost.—Pim Bros., Ltd., George's street, Dublin.

Oughterard House, Oughterard, Co. Galway. Open for visitors July, August. 'Bus meets trains from Galway. Particulars apply Secretary.

Fashionable Spectacles at Moderate Prices. Pollock and Co., Ltd., 50 Grafton street.

Sale—Commencing Monday. All Straw Hats greatly reduced.—Tanner and Shire.

Last week of Sale commences Monday, 30th.—Margaret Watson, 17a Dawson street.

Leaders of Fashion in all Spectacle Wear. Dixon and Hempenstall, Grafton street.

Slyne's Summer Sale. Striking reductions in all departments.—Slyne's, Ltd., 71 Grafton street.

Oddments in Footwear at greatly reduced prices at Stephens and Bourke's Summer Sale.

Miss Molloy, Drumcondra, at her wedding, wore a smart Faint Pink Wool Georgette Frock, embroidered with gold beads. Trousseau by Marjorie Boland.

Miss Eileen Fitzgerald, Fitzwilliam street, chose for her wedding a Mist Blue Matt Crêpe Frock, with appliqued corselet and full skirt. By Marjorie Boland.

Marjorie Boland, 86 Grafton street. Sale commencing on Monday. Outstanding Bargains.

Our Boys' Sale begins on Monday. Genuine Bargains in High-grade Clothing and Outfitting for the Boys, Youths and Young Man. 24 Wicklow street.

Monique, Hat Designer, 25 South Anne street, has removed to larger premises in 85 Grafton street, 1st floor (beside Marjorie Boland's).

Maguire and Gatchell are displaying Table Glass of Fashion and Exquisite China, most acceptable and useful Presents, at 10 Dawson street, Dublin.

To Ladies.—Medical Appliances, Belts, etc. Artificial Silk Elastic Stockings, which defy detection, or Lastex and Lastestar Stockings, which need no covering hose and wash well. Lady attendants.—Fannin and Co., Ltd., 41 Grafton St.

Davis and Co.—Summer Sale now on. Suits, Coats and Frocks and Sports Wear. Every garment greatly reduced.—46 Grafton street.

Call at 114 St. Stephen's Green, or 'phone 51359.—C. Jones and Sons, Ltd., Renovators and Decorators.

Elizabeth Nolan's (opp. Gaiety)—Chinese Trousseau Lovelies, Linens, Wedding Gifts, Handcrafts.

Sharpley's, Specialists, Baby Linen, Nursery Accouchement Sets. Price List—2 Nassau St., Dublin

LONDON LETTER

59 FLEET STREET, LONDON,
FRIDAY NIGHT.

IN pre-war days the Government department which came in for more criticism than any other from the Labour Party was the Ministry of Labour, but Mr. Ernest Brown, the Minister, was generally able to give his critics as good as they gave. Now that Mr. Bevin, the Labour leader, is in control he is experiencing much the same bombardment, but from the Conservative side of the House, by members who feel that everything possible is not being done in the use of labour. Mr. Bevin has now agreed to have a private meeting with the 1922 Committee of Conservative members to discuss the difficulties encountered by his department in regard to labour questions. It is expected that some concrete cases will be submitted to him, but at the same time members are prepared to listen to explanations, realising that they do not know all the facts.

Loss of Rates

The British Chancellor of the Exchequer (Sir Kingsley Wood), with Mr. Ernest Brown (the Minister of Health), is to meet a deputation shortly, when the Government will be asked to give compensation to the extent of one hundred *per cent.* to towns which have lost rate revenue because so many of their buildings have been damaged in raids. At present a grant of seventy *per cent.* is made, and, in addition, a twenty-five *per cent.* loan may be granted, but what is required is a more comprehensive scheme, and this view is supported by quite a number of members of the House of Commons. The deputation will have the support of nearly one hundred members, these expressing their sympathy with the movement when meeting a delegation from the Association of Municipal Corporations recently.

Speeding the Wheat

A London scientist who will watch the course of events in Russia with particular interest is Professor Gregory, of the Imperial College of Science and Technology as he has been engaged for some time conducting experiments into a process of seed treatment which the Russians call yarovisation and he calls vernalisation. This consists of the germinating of the seeds of wheat or barley and then freezing them in a refrigerator. When taken out of storage and sown in the usual way they grow faster than normally and produce ears sooner. Tests at Odessa showed that vernalised wheat matured in sixty-four days, while ordinary wheat took eighty-one. The work of the Professor has been carried out with rye plants in the grounds of Chelsea Physick Gardens, on the Embankment.

Books on Russia

For years past there has been an Anglo-Russian Parliamentary Committee at Westminster, which developed from the hands-off-Russia campaign of the interventionist wars of 1920-21, and the present chairman is Mr. Neil Maclean, the secretary being Irish-born Mr. W. P. Coats, a member of the Labour Party. He speaks Russian, and has collaborated with his wife, who came from Russia as a child, in the writing of several books dealing with the economic problems of the Soviet Union. Mr. Coats has just completed a study of the Finnish war, examining particularly the communiqués issued on the progress of hostilities.

Juvenile Crime

The increase in juvenile crime is responsible for disturbance among the authorities, and greater efforts are to be made to recruit organisers who will secure more of the young people for the various clubs and societies formed for the youth of the country. Various organisations, religious and secular, are appealing for club leaders, and in some cases are offering salaries to suitable persons. The united Christian churches will hold an experimental training scheme at Durham University in August, when for ten days men and women between the ages of twenty and forty will devote their time to the study of youth leadership. There is a Government plan in existence, but it seems to be surrounded by much misunderstanding, and, while it has resulted in complete inactivity in some centres, in others there has been great enthusiasm, and a hundred *per cent.* success is reported.

AN IRISHMAN'S DIARY

The Spuds, Begorra

New potatoes are not exactly a novelty at the moment. They have been on the market for some short time since; and although the quantity available is strong enough for the time of the year, it is significant that the price remains quite steady.

It is evident, even now, that early potatoes will continue to fetch a high price till the end of the run this year because of an unusually keen external demand at profitable rates.

Rush and Lusk must be as early with the spuds as any other part of Ireland. They are lifting them now, and as quickly as they come out of the ground they are being packed and sealed for shipment.

In the meantime, the not-so-early allotment-holders, who still are waiting for the blossoms, can find consolation in the fact that when their turn comes, and in spite of the spate of sowing, their crop will be much more valuable than it has been in previous years.

So far as the tubers are concerned, the "have nots" will have the goods.

Chloroform Them

And, now for a tip out of season for city cultivators who wish to have their balls of flour as early as the Rush people.

When sprouting the seed next year, place a lid over the box four days before it is intended to sow. Cut a small hole in the top of the lid and plug it loosely with a piece of sponge after you have spilled a few drops—mind you, not more than a few drops—of chloroform. Keep the box in a warm place for the four days, and then sow the drugged seed in the usual way.

It is claimed for this treatment that it produces early potatoes three weeks earlier than the ordinary method.

Try it on a few seeds next year; chloroform the beggars—if you have not forgotten all about this apparently crazy suggestion by that time.

Sir Patrick Hennessy

The Right Hon. Sir Patrick Hennessy, who spent a brief holiday in this country not long ago, is no stranger to it, as one might have gathered from his name.

He is the son of the late Patrick Hennessy, Kippaugh House, Dunmanway, and Mary Benn, Clonmult House, Midleton. His home in his younger days for many years was Ballyvodac House, Midleton.

That was before his family came to reside at Carrigrohane, Co. Cork, where his brother, Harry Hennessy, now lives at River View House, Carrigrohane.

Sir Patrick Hennessy was at University College—he did not possess the "handle" to his name then—and his first job in the Ford Company, Cork, was demonstrating tractors, after which he became a sales representative for part of Ireland. After some time in this position he became purchase manager in the Cork plant, later purchase manager in the Dagenham plant, and then general manager.

After that he was grabbed by the British Government to speed up matters in aircraft production, and became special adviser to Lord Beaverbrook.

Subterranean Shards

Just now the work of widening Dalkey avenue is in progress, and they are making a continuation of Saval Park road through the fields towards the old granite quarries.

The moving of surface earth in this locality is bringing to light an extraordinary quantity of shards of old crockery—bits of delph and china that nowadays one will see intact only in curio cabinets or spaced about on collectors' drawingroom walls. One finds pieces in the soil as much as a foot below the surface, and there is no sign that crops were ever raised on this land.

What explains this strange indication of a time when Dalkey had an orgy of the breaking-up of happy homes and the sowing broadcast and digging in of dinner plates and the like?

Declined with Thanks

Joey Stalin being in the news, I looked through the back numbers of *Time* in search of an article which I dimly recalled having read of him there. I did not find it, but, instead, I found the following record:—

"The Los Angeles Art Association just telephoned the Putzel Gallery in Hollywood, which has an exhibition of Toulouse-Lautrec lithographs, extending an invitation for Lautrec to attend their next noon luncheon.

"They were disappointed to hear that Lautrec has been dead these thirty-six years."

QUIDNUNC.

ON THE WIRELESS

TO-DAY

IRISH PROGRAMME

6.30—Light Music. 6.40—Sports Results, Official Announcements. 6.45—News. 7.0—Churchtown Pipers Band. 7.20—"Loch Ine" Duthaigh Il-iongantas: Cainnt o Phadraig O Morain. 7.30—Choir of Teachers' Club (conductor, Mrs. A. J. Boylan). 8.0—The National Graves Association and its Work—Eamonn de Barra. 8.15—Maureen MacCabe (soprano), Niall Bogan (tenor). 8.45—Irish Radio Orchestra (conductor, Lieut. M. A Bowles): Popular Pieces. 9.30—Microphone Parade, presented by the Radio Reporter, Niall Boden. 10.0—Nuacht (News). 10.10—English. 10.30—Dance Music from the Continent.

B.B.C. PROGRAMME

(Northern Ireland and British Readers add One Hour.)

6—Time, News. 6.15—Records. 6.30—Exercises. 6.50—Two Tunes. 6.55—"Lift Up Your Hearts." 7—Time, News. 7.20—Light Music. 7.40—Records. 8.15—Theatre Organ. 8.45—Light Music. 9.15—Time; Service. 9.30—Dance Band. 10—Band. 10.30—Piano Recital. 11—"Maisie-Gay." 11.15 — Theatre Organ. 11.30—Lunch-Hour Concert. 12—Time, News. 12.15—Talk on Cow-keeping. 12.30—Orchestra. 1.15—Theatre Organ. 1.30—Comedy. 2—Dance Band. 2.30—Short Story. 2.45—Glasgow Orpheus Choir. 3.15—Saturday Diversion. 4—News and Talk (Welsh). 4.20—Children's Hour. 5—Time, News. 5.30—Red Cross Puzzle Contest. 6—Elgar Recital. 6.30—News (Norwegian). 6.45—Political Talk. 7—Regimental Flash. 7.15—"Old Mother Riley." 8—Time, News. 8.20—Raymond Gram Swing. 8.35—"Saturday at Nine-thirty-five." 9.15—Evensong. 9.30—"The Low Road." 10—Schubert's Songs. 10.15—Dance Music. 11—Time, News.

FORCES PROGRAMME

(Northern Ireland and British Readers add One Hour.)

5.30—Records; Time, News. 6.15—Records. 7—Time, News. 9.30—B.B.C. 10—Time; Orchestra. 10.30—Records. 11—Orchestra. 11.30—B.B.C. 12—Time, News. 12.15—Dance Music. 1—Time; "That Reminds Me." 1.15—Theatre Organ. 1.30—Musical Comedy. 2—B.B.C. 2.30—Records. 3—Cricket Comedy. 3.20—Records. 3.45—Light Music. 4.15—Radio Gazette. 4.30—"Hollywood Garden Party." 5—Time, News. 5.30—Band. 6—Theatre Organ. 6.30—Variety. 7—Songs. 7.15—B.B.C. 8—B.B.C. 8.20—Boxing Commentary. 8.50—Dance Music. 9.30—Light Music. 10—Time; close down.

TO-MORROW

IRISH PROGRAMME

4.0-6.0—Recital by No. 1 Army Band, relayed from The Hollow, Phœnix Park, Dublin. 6.30—"Emil and the Detectives," a Radio Serial adapted by P. P. Maguire from the book by Eric Kastner. Produced by Alan Desmond. Part 4: "The Chase." 6.50—To-night at the Opera. 7.30—Nuacht na Seachtaine. 7.45—Talk by the Rev. John Burke, with musical illustrations by St. Kevin's Parish Choir, conducted by Margaret Dempsey. 8.15—Question Time—Final competition of season for prize-winners. 8.55—"Looking Back"—Reminiscences by famous Irish men and women. Second series. No. 2: Youth in Sligo, Robert M. Smyllie. 9.15—"In Reply to Yours." 9.35—What County Are They From? An Accents competition for Listeners. No. 4. 10.5—News. 10.20—Moate Ceilidhe Band, directed by William Adamson. 10.50—Gaelic Sports Talk: Sean O Ceallachain.

B.B.C. PROGRAMME

(Northern Ireland and British Readers Add One Hour.)

6—Time, News. 6.15—Sextet. 7—Records. 7.30—Theatre Organ. 8—Time, News. 8.15—Records. 8.30—Service. 9.15—Folk Songs. 9.30—Orchestra. 10—Spelling Game. 10.30—Orchestra. 11.15—Band. 11.45—Everyman's Music. 12.15—Records. 12.45—Orchestra. 1.15 — Gardening Talk. 1.30—Orchestral Concert. 2.30—John Gielgud in "The Prince of Bohemia." 3.25—Church Music. 3.45—Talk. 4—News and Congregational Singing (Welsh). 4.15—Children's Hour. 5—Time, News. 5.30—Talk (Professor Thomas Bodkin). 5.40—English Songs. 6—"Children Calling Home." 6.30—News (Norwegian). 6.45—Looking Ahead. 7—Service. 7.40—Appeal. 7.45—Anthems. 8—Time, News. 8.30—"Best Sellers" (9). 9.10—"Dr. Johnson Takes It" (by Louis MacNeil). 9.30—Epilogue. 9.38—Faure Recital. 10.10—Theatre Organ. 10.30—Orchestra. 11—Time, News.

FORCES PROGRAMME

(Northern Ireland and British Readers Add One Hour.)

5.30—Records, Time, News. 6.15—Records. 7—"The Murgatroyds." 7.30—Variety Orchestra. 8—Time, News. 8.15—B.B.C. 8.30—Tommy Handley. 9—Light Music. 9.20—News (India). 9.30—For Indian Troops. 10—Service. 10.15—Dance Music. 11—"Dreamy Hawaii." 11.15—Piano Recital. 11.30—"Jack Benny Half-hour." 12—Time, News. 12.15—"Old Mother Riley." 1—Time, Theatre Organ. 1.15—Band. 1.50—Talk on Religion. 2—Dance Music. 2.30—Light Music. 3—Variety. 4—Time, Records. 4.30—"Any Questions." 5—Time, News. 5.30—"Sunday Nighters." 6.10—Weekly News. 6.30—Community Hymns. 7—"Happidrome." 8—Time, News. 8.30—"Piccadixie." 9—Time, Epilogue. 9.8—Records. 9.35—Orchestra. 10.10—Close down.

VICTORIA ANNUITY FUND

The stated meeting of the Governors of the Victoria Jubilee Masonic Annuity Fund and election of annuitants will be held on Wednesday next at 4.30 p.m. in Freemasons' Hall, Molesworth street, Dublin.

THE SUN.

	To-day.	To-morrow.
Rises	4.59	4.59
Sets	9.58	9.58
Lighting-up Time	10.58	10.58

HIGH WATER AT DUBLIN.

	To-day.	To-morrow.
Morning	2.21	3. 0
Evening	2.44	3.26

AT OTHER PORTS.

	Morning.	Evening.
Belfast	1.51	2.14
Cork	8.33	8.51
Dundalk	2. 6	2.29

BOOKS OF THE WEEK

Retrospective Adventures

A Little Bit of Everything

REVIEW BY TEMPLE LANE

Retrospective Adventures. By Forrest Reid. Faber and Faber. 12/6 net.

THERE is no word in the English language for *Belles-lettres*, under which category this collection falls: and the French word is unbeautiful. The author's own description is more happy. Some of his pieces are ostensibly reviews—and how few of these, apart from Macaulay's Essays, can endure the daylight after even a decade! Others are critical essays: there are appreciations of creative artists, living and dead, and a final section is labelled "Tales."

The essay headed "Andrew Lang and "Longman's Magazine"'—no less than another, "Minor Fiction in the Eighteen-eighties" — illustrates the caprices of literary fame. The only fault to be found with the first of these is that it is too brief.

Andrew Lang

Andrew Lang was a compelling personality: his influence as a critic was sufficient to sell an edition—and editions in his day were of more voluminous bulk than in ours. To-day, except to a few, he is a name only. His weakness was in his versatility. Editor and poet, as well as critic, he collected folk-tales of all nations: his colourful series of fairy books were the delight of all "nice" nurseries in Edwardian days, and it is agreeable to be reminded of him by Mr. Reid.

In their interpretation of some of these stories, children and adults alike showed an ingenuousness no less than Mr. Lang's own. They read uncon-cernedly the Spanish tale of the Yara—"the dreaded Yara herself, who sought young men on the eve of their marriage as her prey"—and a romantic ghost-story from the Danish called "The Princess in the Chest."

Why have these two never been included in the "best short story" collections with which publishers challenge each other?

Over-production

Mr. Reid comments upon the rare and engaging quality of Lang's journalism, but does not answer the question: Why was all this work so ephemeral? The answer is, that Lang over-produced: there is no one book that can be anchored for all time to his name, and in his own poetry, which a more devoted craftsmanship could have rendered important, his critical faculty broke down.

Here are the relevant stanzas from "Twilight on Tweed":

Wan water from the border hills,
Dear voice from the old years,
Thy distant echo dulls and stills,
And moves to quiet tears.

Like a loved ghost thy *fabled* flood
Fleets through the dusky land;
Where Scott, come home to die, has stood,
My feet returning stand.

The italics are ours. Emend the words respectively to *sable* and *flits*, and the effect is better: the triple *f* is painful. But this is a beautiful lyric, valid in experience, however a contemporary clique of poets may dismiss it. They should draw the obvious moral from some of Mr. Reid's studies—that in thirty years their own work may be more outmoded than Lang's or Hudson's, surviving only by the courtesy of bibliophiles.

"Persuasion"

There are stimulating, rather than profound, comments on *Persuasion*, and on Emily Brontë. Kipling is responsible for the picturesque suggestion (not mentioned here) that *Persuasion* is Jane Austen's own love-story with a fictitious happy ending. Captain Wentworth probably does represent a "wish-fulfilment," but it is questionable whether this formula is quite the right one for Heathcliff, to whom Mr. Reid applies it. Heathcliff *may* have been Emily's ideal mate (or playmate): but, as Romer Wilson demonstrated with imaginative insight in *All Alone*, Heathcliffe in another sense is Emily. He embodies her sense of exclusion, her mental escape into lawlessness. Mr. Reid might not agree. He says, in connection with Baring-Gould's unclerical novel "Mehalah," and its likeness to the darkest of the Brontë Books:—

"How far . . . Emily Brontë was in love with her hero it would be useless to seek, though one can guess that under a certain type of examination he would emerge as the projection of a repression."

I do not (for one) believe that Emily was objectively in love with Heathcliff: except in the sense that Narcissus loved his own image mirrored in water.

Curiosities

To spend disproportionate time over one or more of these studies is a temptation. The subjects and scope of others vary most generously. It is difficult to assess contemporaries in a man's own craft of Letters. But the extracts from Katherine Mansfield (almost the *loved ghost* of Lang's poem by now!) are as judicious as is the summary of Stella Benson's work, although one might give pride of place to "Tobit Transplanted."

It is agreeable to find an evaluation of Stephen Gooden, the engraver. Time is also found for some of the curiosities of literature—such as the preposterous juvenile poems of Master Romney Robinson, who later became a Fellow of Trinity College, Dublin, and a (fortunately) prosaic divine!

Of Mr. Reid's short stories, I liked best "The Special Messenger"—the experience of a country girl "in service" in a town, and miserable there. Yet "she stayed on, with . . . the patience of a domestic animal, that has no share in the moulding of its fate." Wistful seems the word for several of these studies. Sometimes the circumscribed self finds escape in a dream: in "The Accomplice" the dream is a reality of nightmare. In "Courage" the experience is psychic.

Mr. Reid manipulates a temperate and well-balanced prose. As for his criticism, it is the true Gulf Stream of that art, reminiscent at once of a more fertile and a more genial age. This volume deserves its Book Society Recommendation, although some literary dyspeptics may complain that it contains "a little bit of everything."

FROM "WITH LOVE AND IRONY," BY LIN YUTANG.

BOOKS IN THE HOME

HOW TO LAY OUT YOUR LIBRARY

THE PSYCHOPATHOLOGY OF BOOK-SHELVES

ACCORDING to Peer Gynt, great men are known by the steeds they ride. According to Lin Yutang—whom I quoted last week, and whom, more than likely, I shall quote next week also—great men are known by the way they keep their books.

I am inclined to agree with both of them, but more particularly with Lin Yutang, since in these hard times most men show a strong tendency to choose a simple push-bicycle as the most convenient form of steed, and there is not an awful lot of difference between one bicycle and another—unless, of course, it happens to belong to a cycling club. Members of cycling clubs may not be very great men, but they are certainly known by the steeds they ride; that is by the way.

In his latest book, "With Love and Irony" (*Heinemann*, 10/6 *net*), Lin Yutang devotes an essay to the subject of books and how they are kept among various people, and why. Mr. Lin—or does one say Mr. Yutang, or does Lin mean Mr. like Herr, or "the son of" like Mac or Von?—is inclined to be a little bit dogmatic; according to him the only way to keep books is his own method, and, incidentally, mine—that of leaving them just wherever they happened to have been needed last.

* * *

Suburban Study

There are, of course, a hundred and one ways to keep your books; it depends entirely on the sort of effect you wish to achieve.

For example, in most British—or West-British—households, where the effect desired is one of the family desires to appear "well-educated" rather than actually "cultured," a bureau-bookcase is all that is required. This may be filled with a selection of carefully chosen volumes, tastefully bound, which should include a complete Shakespeare, ditto Byron, Keats, Shelley, Wordsworth, Longfellow, Tennyson, Dickens, and the Holy Bible, with, perhaps, "Jane Eyre," "Wuthering Heights," and Omar Khayyam thrown in for luck.

In an all-Irish household precisely the same effect can be achieved by substituting the above list by a complete Pearse, ditto Yeats, Mangan, Moore, several novels by O'Flaherty or L. A. G. Strong, a life of Michael Collins, and Father Dineen's Irish Dictionary for the use of the children.

* * *

You Pays Your Money . . .

If you wish to go one better and suggest that you are opulent as well as cultured, then you had better devote a whole room to your books, and refer to it constantly and in a loud voice as the library. The walls of this room should be covered with oak shelves; it doesn't much matter what you put on the shelves, for neither you nor anybody else will ever read them. But make sure that they are well-bound and expensive looking; leather bound volumes always create a good effect.

If you happen to be an artist, or even a somewhat arty-minded person, you will, naturally, want your books like everything else—to express your "ego." This is simple enough, once you know how.

In the first place, if you are arty, you will probably have either a studio, a flat, or at least a bed-sittingroom—complete with divan bed—at your disposal.

You must see that there are shelves all around the walls of this room, but you must never put any of your books on the shelves, or, if you do, make sure that they are upside-down or back to front. The great majority of your books should be kept on the floor, or on the divan bed; the space on the shelves should be covered with bottles of æsthetic intoxicants, past, present and future, and there you are. You need not read any of the books, by the way; they might exert some warping influence on your ego.

* * *

Books and Bog-oak

If you are a Gael—that is to say, too ultra-Gaelic to be satisfied with the extremely simple arrangements I mentioned earlier in the article—you are in for trouble. It is not exactly considered *au fait* for Gaels to indulge in libraries; it hints at Ascendancy connections, and a longing for the higher things in life which is one of the mere decadent traits of the West-British character.

If, in spite of this warning, you are determined to collect books, it should not be too difficult for you. As a matter of fact, you could collect all that is worth bothering about in Gaelic literature set them on a couple of genuine bog-oak shelves—a present from Glendalough—above your bed, and what have you?

Of course, Dubhghlais MacLachlannach would say that there were literally thousands of simply wonderful books written in the old Irish period, but one never meets anybody who has read any of them.

* * *

A Sweet Disorder

There remains only one other method: my own method—and Mr. Lin's. My bookshelves are a model of disorder. On them Henrik van Loon rubs shoulders with Voltaire, and Marlowe with Padraic O Conaire. There are some books in the diningroom, more in the sittingroom, half-a-dozen in the garage and so on. Part of my Shakespeare is in the kitchen, part in the bedroom, and "Othello," I regret to say, was last seen in the bathroom.

My Dinneen is being used as a bookend to replace one the dog destroyed in a moment of ill-timed ecstasy, and my Bible—assisted by the collected plays of G.B.S.—is being used as a paper weight. I have not seen my Collected Yeats for about six months, but I daresay it is about somewhere.

All over the house, one meets isolated groups of six or seven books which might contain anything from the Yeats, which was lost six months ago, to the Lin Yutang book which I have just laid out of my hands. This sort of thing adds zest to life.

There's no fun looking in a bookshelf if you know that Macaulay's England starts on the left and runs ahead for eight volumes; the fact that it starts with Macaulay's England and ends with "The Wind in the Willows," having passed through several varied and contrasting intermediates, makes all the difference.

There's no doubt about it, if you are a plain honest person, in love with books for their own sake, this is the only way to keep them.

G. H. G.

From A City Sparrow's Window

CUCKOO! I suppose I am cuckoo. But what does it mean exactly? The cuckoo has a grand old time: no nest-building, no fending for its young, no education, no responsibility. Just lay your eggs in somebody else's nest and let them look after them. Of course, the cuckoo is the bachelor among birds. For him there are none of the delights of seeing the down daily growing on the tiny, naked fledglings; nor the morning when the eyes open and, at last, the week other proud parents lead their little squad of offspring out to learn to fly. But what of it, carolling through the woods with a gypsy wife, and only themselves to feed and play at happiness all day long. So what does it mean calling a man "cuckoo," meaning he is silly—half-cracked—insane? Is the cuckoo silly or insane? Surely the opposite.

Wandering Voice

Of course it might mean that the term "cuckoo" is supposed to come from the bird himself: that everybody else is "cuckoo" except him. Certainly the very notes of the call carry more than a hint of superiority complex, and, enchanting as they may be, heard in March or April, to announce the arrival of spring, richoetting about the trees in June—superciliously, repetitively—how infuriating they become!

But I started by saying I supposed that I was cuckoo. I have taken up bird-watching. Somehow I had never noticed birds until this year. They were just, there, like the grass and the trees, and I'm afraid I'm one of those people who never can see the trees for the wood. Pigeons I was always aware of, but had thought them rather silly, messy birds until I read that lovely story in the *New Statesman* about why there was so little bomb-damage in England.

The Question of Size

Well, perhaps, I took a little more interest in pigeons after that. But I did not waken up to bird life. I remember now so ruefully the sights I saw years ago, idly, superficially, blind to the colour and life I might have seen had I only looked closer. In Canada a farmer's wife called me over one day to see a little humming-bird, and I admired it, curiously, as a curio—as one listens to a parrot talking at the "Zoo."

There were other birds about every day—wrens the size of an English or Irish sparrow and robins as big as thrushes, and I looked at them distastefully, thinking "the bigger the country, apparently, the bigger the bird"—but much more interested in my own distaste for big things.

I'm not very tall myself, and, like the dwarf in Aldous Huxley's "Chrome Yellow," I thought I was far more brilliant than people who are.

Bluebirds—in the Sunlight

Another day, in the woods, I was suddenly consternated to discover all the leaves on the trees turned blue. I was living alone at the time, and thought I had at last gone cuckoo. But no; when I closed my eyes and opened them again there they were still blue—blue leaves, clothing the entire wood. Then they moved, fluttered—moved and fluttered somehow as leaves do not. And I realised they were birds—blue aureoles, the farmer told me, on their way south to California for the winter, like so many New York millionaires. I never went any nearer to them, never thought they would have subtle markings on their breasts, pastel-shaded wings, and the remains of a courting song still bravely twittering. I went on my way, having noticed them, and content to notice them, being more fascinated by my own thoughts, and the obvious sunset, and the silly, beloved, chattering river that bathed me, and knew me intimately.

A Simple Seagull was to Him

I came back from Canada, and gulls followed us across the ocean—one thousand, two thousand miles; and others came out from Ireland to meet us—all joining and following the ship—great, greedy brutes, dipping and fighting for refuse, when the food on board the cattle boat was so bad we preferred dry bread ourselves. But I did not know then that there are two or three hundred varieties of seagull; that I could have saved hours of boredom on the deck, after ministering to the phlegmatic, heavy-eyed steers of the prairies, watching and discriminating between all the different families, and the places they must have come from. To me they were just seagulls, with connotations with the word "gull" to deceive.

Then one day a friend pointed out to me in Stephen's Green the difference between a sparrow and a chaffinch. I was interested. I could see, for the first time, that there was more in birds than met the eye. One had to look. But one had only to look. I had thought chaffinches were very rare birds living in country hedges, to see which I would have to lie on my stomach all day on wet grass. But still I was not seduced into bird-fancying.

I was too busy, too engrossed with business worries to keep my eyes for long off the ground; too grateful for a little warm sun after the cheerless, war-clouded spring, to care for more than a little somnolent Zoroastrianism.

The Awakening

Until, a week later, a solitary great-tit hopped into my path as I laboured up the avenue, late for luncheon with some country cousins. I didn't know it was a great-tit at the time, of course. I thought it was a yellow-hammer. But that was only because it was yellow and chocolate, and had two little white pouches under its eyes, and a dark chocolate line down its middle, like a waistcoat. But I noticed all that. I followed it. I loved it, marvelled at it, felt proud that I had seen it.

And, of course, since that I am no longer able not to look, I have missed some of my best rallies at tennis when a thrush started to sing in the tree overhanging the court, and I tried to hear if I was certain it was not a blackbird. That wet, gurgling note that is all the difference; but there are other chirps and chitterings in a blackbird's song not wet at all, and how can one ever be certain whose they are?

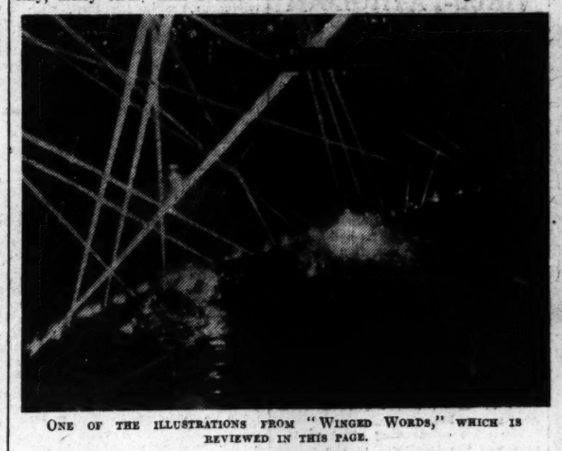

ONE OF THE ILLUSTRATIONS FROM "WINGED WORDS," WHICH IS REVIEWED IN THIS PAGE.

Thrush or Blackbird—that's the Question!

I was trying to decipher a most peculiar call one day, when, backing out from under a tree to get a better view of the branches, I backed into a boy whistling.

But that infinitely variable scale of the blackbird's, the repetitions, arpeggios—even the chokings; for there is a blackbird now in the garden next where I live, and, hearing him in distress on a dreary, drizzling day, I looked out to see him try and try and try to sing, and the notes just would not come, the sun not being in it.

I think now that I can tell the blackbird's song from the thrush's. I think even that I prefer it. But can I ever be certain? How many times have I seen green birds with pink throats that are not to be found in any book of reference in the British Isles? How many times have I rushed home to look up a yellow-barred wing on some obscure migrant glimpsed momentarily in flight—and looked in vain, until I decided it was nothing but a female greenfinch?

The Element of Chance

That is the fascination of birds. You can never be sure—or hardly ever. Certainly, you can never know enough. A tiny spot on the left ear, a pale chrome instead of a yellow ochre on the underbreast, and you have all the difference between a Red-backed Shrike and a Whimbrel, a Sap-sucker or a Motmot. Who cares? The names are lovely, anyway, and when you do know which is which, all the more fun.

It is a great consolation, this—to turn away from the nagging insistence of war preying on the mind, and the guilty, inescapable consciousness of all the causes and responsibilities for hate and greed and killing within one—and look out—out from men's problems and hopes and fears, which have their place enough, and see these lovely, brave, intelligent beings, singing, and flying and making love, solely for our delight. For one enthusiast, at least, life has become far more worth living, worth fighting for and believing in, since the day when, taking his eyes for a moment from the sad folly of man's blind greed and bloodshed, he saw a great-tit in his path, looking for his dinner.

DAVID ST. JOHN.

AN ANGLO-INDIAN ROMANCE
By the author of "Sinners All." 167 Thous.
THE DEVILS' PLAYGROUND
by E. W. SAVI

There is all the present-day conflict of racial antagonisms and political ambitions in this fine novel. Set in India, the brilliant author has introduced Indians and English, and brought in plenty of romance. 8/6

Peter Clancy again!
GUILTY!
by LEE THAYER

Daily Telegraph: "Peter Clancy, Mr. Thayer's well-mannered and amusing sleuth, is in his element in this murder mystery." *Times Literary Supplement*: "As a problem to be puzzled over . . . The murder is cleverly done." 7/6

Selling! Selling!! Selling!!!
WELLINGTON WENDY
by OLIVER SANDYS

Western Mail: "Wendy is a winner." *Press*: "High-spirited, patriotic study." Read about the girl who used her entire fortune to buy a bomber! 8/6

HURST & BLACKETT

Books that will make you laugh!
STILL LOOKIN' BACK
by BUCK DALLISON

Manchester Guardian: "Those who are not easily shocked at a natural coarseness of speech will find in 'Still Lookin' Back' much uproarious fun, allied to a shrewd insight into working-class frailties and virtues . . . enough sober touches to indicate that a pitman's life is not all beer and skittles." 8/6

LAUGH WITH ME
by ADELAIDE EDEN PHILLPOTTS

Daily Mail: "You certainly will." *Sunday Times*: "A sprightly and amusing affair." *Frank Swinnerton*: (The Observer): "A writer of wide sympathies." *John o' London's*: "Earned celebrity by her pen pictures of people." 8/6

Also by Buck Dallison
OLD CALVIN

Daily Sketch: "Is a great character — a tough old Derbyshire farmer of a past generation, well worth getting to know."
The Observer: "The book is most enjoyable." 8/6

RICH & COWAN

Oft in the Stilly Night

Gertrude Millin's Autobiography

The Night is Long. A Biography by Sarah Gertrude Millin. London: Faber and Faber. 15/- net.

AT the beginning of her fascinating biography Mrs. Millin writes: "It is to be the book of a person who can't sleep. And, in tracing why I can't sleep and the effect it has had on my life, I shall have to tell about my life. And in describing nights when I can't sleep, I shall have to put in my thoughts during those nights, and thus, no doubt, the day's events." In actual fact she surpasses this modest description of a very fine book which holds the reader in an "intimate" grip from its beginning with the author's childhood to its finish on that fateful day, 3rd September, 1939.

Mrs. Millin knows South Africa as few people know their native land, and, in addition, she possesses the gift of describing it, and the many other countries in which she has travelled, with an understanding and sympathy which make her descriptions some of the chief characteristics of this excellent book.

Great Men

In her interesting and varied life she has met many of the great figures of modern times and has the art of making her readers share her life. We meet with her such people as President Roosevelt, General Smuts, Einstein, John Galsworthy—whom she describes as a "classic Englishman"—and Bernard Shaw—of whom she says: "I am almost certain Mr. Shaw is a genuinely shy man."

Through these meetings and the simple, natural accounts of her conversations with these great men we may get many illuminating sidelights on present day history.

There are plenty of ideas and a philosophy of life in this book, which may be original to some at any rate, or may clarify vague thoughts for those who have already thought a little in the same direction. Again, for others may shatter established illusions, as when she says:—"I should imagine it must be better to lose face, morally speaking, than one's nose, physically speaking. The real suffering remains physical suffering, the great heartache is angina pectoris."

Physical Suffering

But then we have to remember that the writer is a Jewess and that the Jews more than any other race have a terrible history of physical suffering, and there may be something in the theory of a hereditary racial dread of such suffering.

A philosophy she evolved as a consolation during the Great War was that the anguish of millions is embodied in and is no more than the extreme anguish of one.

Another of these unusual conceptions is shown when she draws a comparison between Rhodes and Hitler. In this seemingly incongruous simile Mrs. Millin displays a keen appreciation of psychology and draws, or rather leaves, the reader to draw suggested conclusions.

Christmas at Brighton

A delightful natural style pervades the book; a typical example of this is in the description of the first Christmas she and her husband spent in England. They stayed at Brighton "... and decided that if there were two places in the world to spend Christmas, and Brighton was one of them, we would go to the other."

The War in the Air

Winged Words. London: Heinemann. 8/- net.

R.A.F. Occasions. By "H.G." London: Cresset Press, 8/6 net.

VIRTUALLY everyone listens to the news broadcasts from London in these days, and, therefore, many will have heard some, at least, of the contents of "Winged Words."

The book is a selection of the talks broadcast by members of the Royal Air Force and Women's Auxiliary Air Force between December, 1939, and February, 1941. Many of them have very little literary merit, but all of them tell some part of the remarkable story of Britain's Air Force.

Hidden by the cloak of anonymity, men of all ranks of the R.A.F. have told of adventures in the air—the adventures which are part of their daily life—and the publication of "Winged Words" affords an opportunity of re-reading the story of the bridge at Maastricht, the locating of the Altmark, bombing raids to Germany and Italy, air fights by the dozen, submarine hunting and the many other phases of the war on wings.

The book is certainly worth reading if you are interested in air warfare or in deeds of bravery related in a simple, matter-of-fact style. A collection of photographs add point to the "Winged Words."

The R.A.F. in Two Wars

"H. G.," the author of "R.A.F. Occasions," is a well-known London dramatic critic in civil life (it would not be difficult to identify him), and he writes of life with the R.A.F. in two wars. He served in the Royal Flying Corps in France (after a spell in the infantry) in the 1914-18 "show," and returned to administrative duties with the R.A.F. in August, 1939.

There is much that is on a personal note in this book, but it is interesting for its presentation of pictures of the various types of unit in which the author has been serving in England and, for a brief period, in France.

There are comparisons between the war of 1914-18 and the current conflict, from the airman's point of view, and it is interesting to notice that the attitude of the pilots and their crews is very little changed.

This is an interesting sidelight on the war in the air, so interesting that one can forgive the somewhat scrappy style and the author's habit of repeating himself a couple of times within a very few pages.

A LIGHT TANK GOES INTO ACTION.
Reproduced from "Engines of War." Black. (7s. 6d. net.)

PUBLICATIONS RECEIVED

Engines of War. London: Black. 7/6 net.

'Action Stations!' By Rear-Admiral H. G. Thursfield. London: Black. 7/6 net.

The Open Book of Wild Life. By Richard Morse. London: Black. 8/6 net.

Outpost of War. By Gordon Young. London: Hodder and Stoughton. 5/- net.

No Such Liberty. By Alex. Confert. London: Chapman and Hall. 7/6 net.

In the Mill. By John Masefield. London: Heinemann. 7/6 net.

The Chestertons. By Mrs. Cecil Chesterton. London: Chapman and Hall. 12/6 net.

Sonnet for Gorlagan. By Fergus N. FitzGerald. Dublin: Gayfield Press. 2/6 net.

The Establishment of Constitutional Government in Newfoundland. 1783-1832. By A. H. McLintock. London: Longmans. 15/- net.

I Was One of Them. By Zygmunt Litynski. London: Cape. 10/6 net.

The Round Table. No. 123. June, 1941. London: Macmillan. 5/- net.

Middle East. By H. V. Morton. London: Methuen. 8/6 net.

Union Now With Britain. By Clarence Street. London: Cape. 7/6 net.

War Into Europe. By Hugh Slater. London: Gollancz. 5/- net.

My American Diary. By Sir W. Citrine. London: Routledge. 12/6 net.

Lebor Gabala Erenn. Part IV. Edited and Translated by R. A. Stewart Macalister. Dublin: Irish Texts Society. 16/- net.

Food in the Emergency

EVERY householder who either reads or thinks must be interested in the problems of food economy. It is as necessary in this country as it is in England that the greatest possible health value for the entire population should be extracted from the food available by just distribution (an aspect of the matter that is touched upon only briefly in one of the books under review), and by wise selection and intelligent cooking.

Four sixpenny books dealing with the subject of food in wartime recently have been published, and it can be said quite honestly that they contain a great deal more information, simply and clearly expressed, than many expensive tomes on the same subject.

In a Penguin Special, **Food the Deciding Factor,** Dr. Frank Wokes deals with the energy values of different foods, with their body-building values and their vitamin values, with the food values of starches, sugars and salts, the values of mineral salts and such matters. There are elaborate tables and charts.

In another Penguin, **Food Growing, Storing and Cooking,** F. W. P. Carter provides a most useful and compact encyclopædia of gardening carried to its logical conclusion; for under the heading of each type of vegetable he tells about its cultivation, planting, seed, pest control, storage and cooking. The alphabetical arrangement is excellent.

War-time Recipes, collected and edited by Ambrose Heath and published by Eyre and Spottiswoode, deals with the cooking of a great variety of economical dishes. Most of the recipes were sent to him by people who had listened to his broadcasts on the subject of "The Kitchen Front."

The last little book of the series reviewed in this notice is a local publication from the house of Browne and Nolan. It is entitled **Flour Economy,** and is by Maura Laverty. It consists of recipes for bread, cakes and other dishes, based on potatoes and oatmeal. Needless to say, with flour so scarce as it is in the twenty-six counties, this book should be particularly valuable at present.

Recent Novels

Incarnate Isis. By Shaw Desmond. London: Hutchinson. 9/- net.

PROJECTING his mind back through the centuries John Fountains, Irishman, re-incarnation of Osirtesen, a poet and prophet out of Babylon, tells the story of Egypt during his life in that country 5,400 years ago.

Mr. Desmond has written a remarkable novel; and tells of the happenings in ancient Egypt as if he were reporting in the twentieth century. The life of the Pharaoh, his queens and the young Pharaoh, the cunning of Phtah the High Priest, and the clash of the sword and the spirit—all this is relived and set down by John Fountains.

Perhaps the reader may find analogies with later incarnations of those who lived in ancient Egypt; certainly he will be tempted to seek beneath the surface of the novel. But, whatever he may find—or think he finds—he will appreciate the vivid mind which has conceived this book and will follow its development with enthusiasm.

In Search of Stephanie. By Kathlyn Rhodes. London: Hutchinson. 8/6 net.

Stephanie's uncle and aunt had her locked in a Swiss mental home, and had her place taken by a girl who was almost her double. Unfortunately for their scheme to get hold of the real Stephanie's fortune, Jenny Carroll, a novelist's wife, had been to school with Stephanie, and was not deceived by the substitute.

The aunt and uncle dash from the Riviera, where the story opens, through Switzerland, into Italy, back to the In pursuit are Mr. and Mrs. Carroll and Stephanie's *fiancé*. Jenny rescues Stephanie in the course of these travels, but the two girls are kidnapped and taken for a trip in a yacht, from which they escape by diving overboard and swimming for the shore.

The tale is told in a pleasant matter-of-fact way. The exciting passages are well contrived, and, although the authoress interposes many incidental conversational pieces, she does so without holding up the flow of her story.

For My Enemy Daughter. By Leonora Eyles. Gollancz. 8/6 net.

"For My Enemy Daughter" is an unusual book—something of an intimate personal confession and at the same time a programme of the social reforms that will have to come after the war. It deals with the fundamental problems of civilisation as we know it, and Mrs. Eyles endeavours, by parables and comparisons, to bring the problems down to mundane levels within the grasp of the "common man and woman." She succeeds in her aim in a limited degree.

If some of the author's ideas appear anomalous, the book is written with sincerity and honesty, and, although impracticable, the solutions offered to the immense difficulties that will have to be overcome if the present world disaster is not to recur, at any rate will give food for further thought to those who have already explored a little the wide field covered in this war-time journal—pacifism, the emptiness of middle-class life and the misery of the poor, the relationship between the sexes, religion and education.

Mediterranean, and finally to Algiers.

"Irish House" at Asfuriyeh, Syria

THE war in the Near East makes us reflect that at the present moment, perhaps, when we are writing, a little piece of Irish territory may be suffering from the effects of the attack upon Syria.

It has always been the mission of the Irish people to act the part of spiritual helpers and healers of soul and body, especially in far-off countries. To-day, none the less as in the past, now stands the "Irish House," the International Hospital in Syria.

Lebanon rises in the horizon like a marble lighthouse, shining just like a mountain whence milk flows, hence we understand how it has become an insatiable source of poetry and its fascination dates so far back. We need only read the Canticle of Canticles to understand how this monument of forests and gardens inspires men looking on the cedar trees. Thus we see that without Lebanon Solomon could never have intoned his important song: we even recognise it as the cradle of civilisation.

Literary Connections.

Chateaubriand, Lamartine and Lady Stanhope made it their home; it was their memory that induced Pierre Benoit's famous novel, "Le Chatelaine du Liban."

From the heights of Mount Lebanon is seen from afar the statue of Our Lady of Mount Lebanon, which is even more impressive than the famous statue of Our Lady of Protection at Marseilles.

When most countries are involved in a fierce struggle for freedom, and even existence, leaving them little energy or resource for missionary work, a special opportunity is given to Eire to carry on the good work of civilisation. The Lebanon Hospital for Mental Diseases at Asfuriyeh is a striking example. This hospital, now a large place, was built through the efforts of compassionate and unselfish people in many countries, and was dedicated in trust for the benefit of the mentally afflicted of the 'Holy Land' until God comes to inherit the earth and everything in it," as the charming Arabic trust deed puts it.

"Irish House"

Ireland has already had a share in this hospital. Local committees in Dublin, Belfast and Cork collected very considerable funds in the early days of the foundation, and to this day some money comes from all these places. In recognition of all this interest and help, the beautiful new house opened in 1938, one of the finest and largest yet built, was given the name of "Irish House." It is a square building with a small garden in the centre, and accommodates sixty convalescent women.

The hospital stands on the foothills of Mount Lebanon, in the great country of Syria, perhaps on those very hills where Our Lord healed the madman who lived among the tombs, and was so fierce that no one dared to go near him. From that story comes the inspiration that has lured groups of people to undertake this difficult work. In the example of Christ they find clues to the best way of dealing with mental and spiritual disorder. Through the science and art of medicine they learn many others.

League of Nations!

All the best help that can be found anywhere is brought together in the Lebanon Hospital. Its situation is most lovely, looking across the Plain of Beirut to the Mediterranean. The estate is large (36 acres), with ample room for its 15 spacious houses and for flower gardens, as well as olive, fig and almond groves.

The medical director, matron, steward and two sisters are English or Scotch. There is an Irish night matron, two Armenian house physicians and Austrian house-keeper-dietician, and about 80 Syrian nurses, men and women, all trained at the hospital. The patients include all the multitudinous races, nations and religions of the Near East, yet, they live together in peace and harmony.

It is a constructive piece of work; a work of peace-making between many warring elements. It is also a big piece of social and public work for the country, serving as a shining example of all the best standards of beauty, order and cleanliness of the West.

"Set on a Hill"

Because of these things, is it not vitally important in its small way to-day, set as it is in that part of the world, where mighty events are moving and far-reaching decisions going to be made? Its war service is sure to be remarkable; for already treatment is being given to French and Syrian soldiers, and the staff is ready to deal with emergencies caused by bombing and war. It is the only international voluntary mental hospital in the Near East. When Syria is set free from the menace of war what may not this hospital be called upon to perform for the inhabitants of all neighbouring countries? Nervous and mental troubles are bound to be many. Here precious minds can be restored and bodies built up, ready to take their part in the new age of reconstruction, peace and brotherhood, the dawn of which, even in these days of suffering and sorrow, we dimly see. It is a little "city set on a hill," actually and spiritually.

SAADE.

All About Poland

All About Poland. Edited by J. H. Retinger. Minerva Publishing Co. 3/6 net.

THE aim of this book is "to furnish the Anglo-Saxon reader with the main, historical, cultural and political data, and statistics relating to Poland and Polish affairs as they were before the outbreak of the present war."

It includes chapters on the history and Constitution of Poland, discusses the Jewish and Minority questions, gives the text of the Non-Aggression Pacts with Germany and Russia, and provides a useful collection of facts, figures and documents about Polish industry, agriculture, banking, shipping, fighting forces, sports associations, cultural organisations, etc. There is also a map of Central Europe and a valuable bibliography.

This book should provide a handy book of reference for journalists, teachers and all others interested in international affairs.

AN GLOR

Next month will see the issue of a new fortnightly paper, *An Glor*, sponsored by the City of Dublin Executive of the Gaelic League. The paper will be bi-lingual, and will contain something of interest for all Gaels, with literary, dramatic, musical and sporting sections in Irish and in English.

Riobard A. Bramham (Runaidhe na Ard-Chraoibhe) has been appointed Director of *An Glor*, and he will be assisted in his work by Anraoi O Liathain and Siun Ni Mhurchadha. The offices of the paper will be situated at 14 Parnell square, Dublin, and it will be printed by the Falcon Press.

Appalling Difficulties Before This Country

Back-Wash of the War May Swamp It

THE difficulties which face us are truly appalling, said Mr. Sean Lemass, Minister for Supplies, speaking at Waterford last night. The public has been informed of them, but their full extent will not be understood until they are actually upon us.

These include the curtailment and eventual stoppage of industrial production and of a number of commercial activities, involving the loss of employment to thousands of workers, and with it social difficulties of such magnitude that they may be beyond our power to cope with; a shortage of many essential foodstuffs hitherto imported from abroad, which may develop into a complete disappearance of these foodstuffs for a time or for the duration; fuel difficulties, which may cause widespread hardship and necessitate the serious curtailment of many public services, and, arising out of all these difficulties, problems of public finance and administration of the highest order.

Problems of the Day

Outside the Dail, said Mr. Lemass, party politics are dead or, at least, dormant. There was merely a feeling of irritation when the newspapers report recriminations over matters which have no relation to present difficulties, or the staging of "scenes" for personal publicity. The problems of to-day are not problems of party, and do not arise out of internal politics. They arise from causes originating outside our territory and completely outside our control. The forces of destruction are sweeping over this country, neutral though it is, and are destroying trade, industries and the livelihoods of thousands of our people. The back-wash of the conflict may yet swamp us. The tremendous difficulties which the immediate future may bring are not yet fully appreciated, and there is not yet a realisation of the need of standing together to meet the shock when it comes.

If industries and other employment-giving activities are to be kept going for as long as possible, certain obvious measures are necessary. There must be a general realisation that the aim of keeping as many workers as possible in employment must have priority over everything else — on the part of managements, over considerations of efficiency in production, or even the maintenance of lower price levels, and on the part of trade unions over the improvement of existing working conditions. The Government has appealed to all employers not to dismiss any workers except as a very last resort, even at the cost of considerable personal sacrifice, and to the trade unions to assist employeds who respond to this appeal in every possible way, such as the elimination of overtime and the modification of practices which might prevent such action.

It favours the general idea of rationing work where work is running out—that is, instead of keeping a smaller number at full time, to keep on all workers for lesser spells, recognising that method may mean higher costs and that individual earnings will tend to diminish, but believing it is the better course to mitigate the social evils which must follow rising unemployment.

IMPORTED FOODS

If fuel and raw material difficulties become acute, there is no prospect of avoiding the cessation of many industrial activities, because available supplies will eventually be retained for the most essential purposes. Our general plan must be to keep things going on a normal basis for as long as possible, in the hope that the end will not be delayed. It is a common saying among us that the stoppage of imports need not involve food scarcity in this country, where so much food is produced. It must be remembered, however, that many imported foods—tea, cocoa, wheat, maize and the like—were widely utilised here not primarily because they are handy foods, but because they are cheap foods. We produce for export mainly high-grade products, which fetch high-grade prices, and our production is organised on that basis. It is not enough to have a sufficiency of food for everybody unless everybody can get a fair share, which raises a problem of price, because our producers' costs cannot be reduced. There must be strict avoidance of waste.

The Government will apply rationing to all foodstuffs which are scarce and which are suitable for rationing, and it has arranged for the purchase of ships to import such foods in limited quantities, but these measures will not be enough to solve the difficulties. Farmers must recognise that this war cannot be a period of unbounded prosperity for them, no more than for anyone else, and that continued increases in their prices will not be permissible. The difficulty of fixing maximum prices for home-produced farm products is however obvious.

FUEL DIFFICULTIES

Price control cannot be made effective unless the public co-operate in making it so. The public must be concerned to protect itself by withdrawing custom from traders who overcharge them, or refraining from purchasing when prices rise unduly, and also by giving the fullest particulars of overcharges to the Prices Inspectors, evidence sufficient to sustain a prosecution in the Courts.

Our fuel difficulties may be most serious of all. There is apparently no effective substitute for petroleum products and hopes of producing such substitutes on any appreciable scale must be abandoned. The available supplies of petroleum products must be kept for the most essential purposes, and this applies also to coal, in respect of which acute scarcity is feared. I do not think we are getting the maximum turf production possible. County surveyors and interested organisations are doing much, but the main hope is the private producer, and in some cases the private producer has not yet become sufficiently aware of his opportunity. Many millions of tons of turf will be required to carry us over this winter.

There is no possible plan which will remove our difficulties or which would make it possible for us to live normal lives in this country, despite the war. We are fighting a losing battle, but even a losing battle can be fought well, the aim being to minimise losses and so to control the situation that subsequent advance will be possible. Other countries have fared much worse than we have as yet, and if we can avoid being drawn or forced into the war we will have much to be thankful for.

POST-WAR POLICY

It is impossible yet to do effective work in formulating a policy for the post-war period, because the elements of uncertainty are too great. Nobody can foretell what Europe or the world will be like, and what conditions will govern international political and trade relations. We can, however, be sure that the end of the war cannot, and will not, mean merely the restoration of pre-war conditions.

If the shape that the new order will take is still uncertain, we know that it must be able to ensure economic security for every family, or it, too, will have to go. It is possible for men if they utilise their resources and brains to eliminate any possibility of destitution and in laying plans for post-war reconstruction our primary aim must be so to organise ourselves and the national resources at our command that poverty, and all the social evils that arise from it, will be eliminated, and no other aim can have priority over that. I think that discussion of post-war plans and possibilities should be encouraged, because we will need to be ready if we are to ensure that we will restart on the right road, instead of drifting into the old cul-de-sac again.

Referring to the Trade Union Bill, Mr. Lemass said: There is a great deal of pretence about the agitation that is being worked up against the Trade Union Bill. It is a measure of minor importance which affects the trade union movement only in view slight degree. It does not affect, at all, the trade unions catering for 90 per cent. of the total trade union membership of the country. It is true that the positions of a few officials of smaller unions may appear to be placed in jeopardy, but the trade union movement is strong enough to provide security for them. Probably they are the cause of all the agitation, because, it is noteworthy that no critics of the bill have particularised their objection to it, except one union, which objected because the bill did not put an end to the operations of British unions here. Despite that, I was surprised to find some officials of British unions associating themselves with the agitation.

It is common knowledge that these British unions expected that the bill would put an end to their operations in this country, and that their Irish officials were overjoyed to find that instead of putting them out, the bill recognised and consolidated their positions. It is surely hypocrisy for such officials to pretend to be opposed to a measure which gives their unions a security which they have not previously enjoyed.

"DISORGANISED AND INEFFICIENT"

It is dishonest to represent the bill as an attack on the trade union movement. That the Irish trade union movement is thoroughly disorganised and inefficient is recognised by every responsible trade union leader. The Trade Union Congress knows it, and has admitted it. The Government would much prefer that the trade union movement had been able to reorganise itself. It has urged it to do so for years, and a few tentative efforts to that end have been made by the Trades Union Congress and individual union leaders. These efforts led nowhere because the difficulties—mainly difficulties of personalities—were too great.

The changes contemplated by the bill should have been effected long ago by the trade union movement in its own interests, and time and again that has been agreed by the leaders of Irish trade unionism. In the light of all this, it is clear that the agitation against the bill is largely pretence. Representing the bill as an attack on trade unionism is obviously unjustifiable, and there must be some ulterior motive behind the agitation which has not been revealed.

TURNOVER OF HALF MILLION: LIVED AT £1,200 A YEAR

FROM OUR CORRESPONDENT.

CORK, Friday.

THAT he had a turnover of up to a quarter of a million pounds per annum, and even half a million, was stated by Dermot Forde Nagle, stockbroker and bankrupt, when his examination by Mr. E. F. Neville, solicitor for the assignees, was continued in the Cork Bankruptcy Court to-day. The bankrupt, with his brother is in custody awaiting sentence on charges to which they pleaded guilty.

Questioned about Cork Corporation stock, which, he agreed, was never in his name, Dermot Forde Nagle was asked to explain how did the bank take it as security for his overdraft.

The bankrupt replied that he told the bank he would be collecting the proceeds of the stock in a short time. He agreed his bank account was in credit practically all the time in 1940. In July, 1940, he was in credit for £14,350, and in November, seven weeks before his adjudication, he was in credit for £21,939. On December 5th he was in credit for £4,663.

SECRET CHEQUES

Asked what happened to cause the account to be overdrawn at the date of his adjudication, he said they had paid out a considerable number of cheques, which could be seen in the cash book.

Mr. Neville—If you had not taken £1,500 by way of secret drawings, as well as £780 out of the petty cash, the account would still be in credit.

Witness—Yes.

Mr. Neville questioned witness about transactions on behalf of Solus, Ltd., Dublin, and he agreed he had issued incorrect contract notes to Solus, Ltd.

In reply to further questions, he said he had issued them a contract note indicating he had bought one thousand Cement shares at 22s., whereas, in fact, he did not buy them until some days later, and then paid 26s. 6d., so that on that transaction he lost about £250. He explained that he found it difficult to pick up these Irish industrial securities, and he issued the contract note in case the clients might cancel the order. He admitted it would have been better if he had lost that order.

Questioned about insurance policies held by the bank, witness said the premiums were £80 a year, and the policies were pledged to the bank.

Mr. Neville—So the bank now have the cream of it, because they are cashing in on them.

Witness—I suppose so.

FALSE ENTRIES

On being questioned about entries in the ledger account, which he agreed were false, the bankrupt said the object was to bolster up the brokerage and commission account in order to make a good showing to the bank. He was paying his mother about £5 per week. At a time she signed a guarantee for £8,000 she had practically no assets. His wife had an account for about £50 in the Bank of Ireland and had withdrawn it. Since his bankruptcy he maintained it was her own money.

Mr. Neville—Nonsense! Last year didn't she draw out of the office something like £700?.

Witness—But this deposit was in for some years. It is money of her own.

In reply to another question, he said he did not know anything about a suggestion that she had another account in some other bank.

The bankrupt was next questioned about the auditing of his books. He said they were not in a position to pay for a really big audit, which would take three weeks. Their instructions to the auditor were just to prepare a statement of accounts for the year.

SPENT ON LIVING

In reply to other questions, the bankrupt said he had lived at the rate of £1,000 to £1,200 a year for the past five years. Last year it might have been £2,000, but the money was not spent by himself. He was not making that amount for the last five years.

Mr. Neville—That being so, you knew you were doing a criminal act in spending so much.

Witness—I don't think I realised what I was doing.

In further evidence, the bankrupt said that from 1935 to 1941 they paid £1,082 bank interest on an overdraft and £181 interest on the £700 bill. They also paid to the bank by way of reduction £400 per annum, with an extra £50 once, totalling £2,250. They lost £390 when, as brokers to Irish Steel, Ltd., they had to take up part of the underwriting of debentures which were now valueless. They lost £91 on stock kept for a client, who did not buy. Premiums on life insurance for six years cost £503. Having detailed other expenses, witness stated that salaries, rent and rates came to £8,000, making a total of expenses, etc., of £13,599.

At this stage the further hearing was adjourned to Monday next. Mr. Neville intimated that he intended also examining the bankrupt's brother, Thomas A. Nagle, and other witnesses.

PLEA FOR MEDICAL RESEARCH

DR. H. MOORE ON VIRUS-PATHOLOGY

GOOD WORK OF CORK STREET HOSPITAL

THE annual report of the Board of Cork street Fever Hospital, submitted by the chairman, Mr. S. Milroy, at the annual meeting of the hospital yesterday, stated that the cost of modern medicine in the last ten years had substantially increased, and an increased nursing *personnel* had become essential. If costs had grown, so, also, had the proportion of lives saved. The case mortality rate of 10.10 in 1932 had fallen to 5.52 by 1940.

MEDICAL REPORT

In his medical report, Dr. C. J. McSweeney, said that the gross death-rate was the lowest in the history of the hospital, while the number of patients treated was 2,610 (100 more than in 1940), and the number of deaths was 144.

The most outstanding event of the year was the treatment in the wards of sixteen patients suffering from "gravis" diphtheria, with a serum rich in the "Anti-B" factor, first described by Dr. R. A. Q. O'Meara. Among this group of cases only one death occurred, as compared with a normal expectancy of eight.

EPOCH-MAKING STEP

"For some years," said the report, "the need for universal immunisation against a disease which has claimed the lives of as many as 100 Dublin children in a year, has been urged. In connection with the evacuation shemes organised by the Department of Defence, the Government has taken the wise and courageous step of making immunisation against diphtheria a prerequisite to evacuation under the official schemes. Nothing ever before enacted by any Government—British or Irish—is likely to have a more profound effect on diphtheria morbidity and mortality. If parents and guardians fully co-operate in this act of prudent statesmanship we shall see the elimination of diphtheria in our own time.

For the second complete year the new treatment of cerebro-spinal fever was in operation, and the low figure of 6.66 per cent. case fatality was obtained. A case fatality rate of 78.2 per cent. in 1936 has been reduced thirteen-fold in the space of five years. Yet another year has gone by without a death from erysipelas occurring in the wards, although 78 cases were treated, a direct result of the substitution of sulphanilamides for the older forms of therapy.

PROFESSOR MOORE ON STATE CONTROL

Professor Henry Moore, proposing the adoption of the report, said that the hospital was one of the most efficient in the world. He paid a tribute to Dr. McSweeney and all the staff, and said that the falls in death-rates from the different diseases were truly remarkable. Referring to Dr. O'Meara's and Dr. McSweeney's work on the treatment of diphtheria *gravis*, he said that it had been received with enthusiasm in many countries, and might have an important bearing on certain immunity problems, apart altogether from that of diphtheria. Professor Moore paid a tribute to the teaching of students in the hospital, and said that all hospitals should have a social service for work among the poor.

Professor Moore said that for several years up to quite recently the Dublin teaching hospitals had been threatened with State control. This, as far as the efficient handling of disease, teaching and research were concerned, would mean stagnation, and worse.

The attempts at State control had, so far, failed, and hospitals in the immediate future seemed to be reasonably safe from it. They should be continually on guard, however, to see that any future attempts in that direction would be promptly exposed and defeated. "I have been criticised, sometimes from under cover, on recent occasions for the views which I have openly expressed in relation to these attempts to obtain State control over the voluntary hospitals; some of my critics have alleged that I was wrong in interpretation or action. I would like to take this opportunity of stating that I stand by every word I said and everything I did, and that it these attempts at State control are to be repeated in the future I will make use of every opportunity to expose and oppose them. The full story of these happenings over the past six or seven years would be interesting, and in many respects surprising, but it would be best left untold at present and kept in cold storage as ammunition to counter any further moves in this direction."

The criticism of the Cork Street Hospital's rising cost, Professor Moore said, was ill-informed, ignorant and astonishing, and the cost per bed per day would be found to be considerably higher in any other hospital comparable in its activities with Cork street. The reductions in mortality brought about by the staff would be cheap at double the price.

FOOT-AND-MOUTH DISEASE

Referring to foot-and-mouth disease, Professor Moore said it was an epizootic disease, highly contagious, which had already cost the country hundreds of thousands of pounds in a few months. Was it not strange that so little fundamental research had been done on its prevention in Ireland?

"It may be said that if other countries failed in their researches we would not have any prospect of success.

"One answer to that defeatist attitude is that no one succeeded in curing diphtheria gravis until Dr. McSweeney originally saw the problem in this hospital and brought it to Dr. O'Meara; he, in his turn, with the financial aid of the Medical Research Council, worked out the reason why and obtained the potent serum; Dr. McSweeney then applied the treatment and proved that it was an unqualified success. Another objector might point to the expense, but surely an epizootic that costs the country several hundred thousand pounds in so short a time should merit the spending of, say, £5,000 a year in an endeavour to discover a method of prevention or cure, apart from slaughter.

IMPORTANCE OF VIRUS PATHOLOGY

"The microbe which causes the disease is a tiny virus. Several human diseases are caused by different types of virus. The study of virus diseases requires special technique, and the active study of virus pathology would be beneficial to both medical and veterinary science in this country. There is little being done on this subject in Ireland at present; so why not make a start with foot-and-mouth disease? Why not devote, say, £5,000 a year for a test period of five years to this problem? Large animals and extensive buildings might not be necessary for the research.

"It might be contended that in a few months the epizootic will be stamped out by slaughter of infected animals and their contacts, but we may still have sporadic cases for years, and the epidemic may at any time break out again.

REQUISITE THINGS

"If this problem were to be seriously undertaken an annual grant for the purpose might be placed at the disposal of the Medical Research Council. There would be required under such a grant a medical bacteriologist familiar with virus technique, a medical immunologist, and one or two veterinarians with a scientific training, with, of course, a suitable technical staff. This is how the British Foot-and-Mouth Disease Committee works—by a combined force of medical and veterinary scientists. There may, of course, be reasons, of which I am not aware, as to why we are not doing active research on a subject so important to our economy; but at first glance it would seem as if we should have at least a small experimental station actively working on this problem."

DR. McGRATH'S TRIBUTE

Dr. John McGrath, State Pathologist, seconding the motion, said that he had calculated that if the methods and death-rate of 1936 had prevailed in the hospital in 1940, 115 people now alive and well would be dead. He congratulated Dr. McSweeney and his assistants on the help they had given in Dr. O'Meara's research work on diphtheria. Referring to deaths among infants in institutions caring for unmarried mothers and the children, he said that the appointment of an experienced Resident House Physician would do much to prevent the occurrence of these deaths. Dr. McGrath also congratulated the laboratory staff on their immense amount of careful work.

BIG R.A.F. RAIDS OVER FRANCE

ATTACK ATTAINS NEW PEAK OF INTENSITY

THE British air offensive on German-occupied Northern France continued yesterday and late last night. To watchers on the South-East coast of England it appeared to reach a new peak of intensity, says the Press Association.

As the sun went down wave after wave of bombers, with big fighter escorts, roared out over the sea from the English coast.

After two hours formations were still winging out over the Channel.

The crash of terrific explosions from the other side reverberated through the coast towns.

It was comparable with any of the biggest attacks made on the French coast since the daylight cross-Channel offensive began on June 16.

The present attack was made at a later hour than any of the previous daylight "sweeps."

The first bomber-fighter formation made its swoop about nine o'clock. Not long afterwards a second one was on its way, and then a third.

While the bombers were being escorted over the Channel, swarms of fighters patrolled ceaselessly above the seas.

AFTERNOON SWEEP

"Two Polish fighter squadrons, led by a Canadian, swept over Northern France yesterday afternoon," states the British Air Ministry News Service.

"Most of the attacks were made from a height of only 50 feet, while some of the pilots came as low as 20 feet. Besides aircraft, they attacked artillery, machine-gun posts, hangars and a fire tender. The Poles destroyed three Messerschmitt 109s on the ground and damaged four others, which they machine-gunned.

"The Canadian who led them shot up the fire tender, which was burnt out, and sent a Messerschmitt 109 on the ground over on its wings.

"Other squadrons attacked an airfield at Guines. One pilot machine-gunned troops in a military camp on his way back to the coast.

The German radio last night claimed that six British aircraft were, so far, known to have been destroyed during the day's attempt by the Royal Air Force to raid the occupied territory.—Associated Press.

RAIDS ON KIEL RENEWED

For the sixteenth night in succession the Royal Air Force on Thursday bombed important objectives in Germany, including Kiel, where the German pocket battleship, believed to be the Lutzow, may be undergoing repairs, following the Coastal Command torpedo attack on her a fortnight ago, says the Press Association.

A British Air Ministry *communiqué* yesterday stated:—

"Aircraft of the Bomber Command on Thursday night continued their offensive against Germany's naval bases and heavy industries.

"At Kiel the docks and shipyards were heavily bombed. In the Rhineland the main attacks were again directed against the industrial districts of Cologne and Dusseldorf. Aerodromes in occupied territory were also bombed.

"One of our bombers shot down an enemy fighter which attacked it. Two of our aircraft are missing."

"Kiel has always been a target of vital importance—the site of shipyards for the building of battleships and submarines and of essential repair and re-stocking shops, and now the headquarters port of Germany's Baltic coast defence, and main base for all her naval operations against Russia in the North," says the Air Ministry's News Service.

"After the attack many fires were seen among the docks and shipyards."

LITTLE ACTIVITY OVER BRITAIN

A British Air Ministry *communiqué* last night stated:—

"There has been little enemy activity over this country to-day. A single enemy aircraft dropped bombs at a place on the East Coast of Scotland this afternoon, causing some damage and a small number of casualties."

FIGHTING IN SYRIA

PROGRESS BY ALLIES

DE GAULLE forces, advancing from Damascus to Homs, reached a point 20 to 30 miles north of Damascus, states a Press Association message.

An Allied column north of Damascus reached Nebek, almost half-way on the main Damascus-Homs road.

PINCER MOVEMENT

British and de Gaulle forces, driving towards Homs, an important strategic point 100 miles north of Damascus, and, to the west, threatening the port of Beirut with a pincer movement, have increased their penetration, says General Wavell's latest *communiqué*. Hints that the final stages of the Allies' operations in the Levant are near were followed to-day by an Ankara report that arrangements are being made for the evacuation of 20,000 French troops from Syria through Turkey. There is no confirmation in London of this report, however, and it should be regarded with reserve.

OPINION IN LONDON

The same message says that it is believed in Ankara that no Arab or Armenian troops would be permitted to enter Turkey and that M. Benoist Mechin, Admiral Darlan's Secretary of State, who reached the Turkish capital on Wednesday, will discuss the matter with President Inennu but responsible Turkish circles say that nothing will be done in the matter without consultation with Britain.

In authoritative London circles it is stated that the Allied Forces are gradually closing in on the strongly fortified town of Palmyra, on the pipeline to Tripoli. The de Gaulle troops advanced to Qastal, about 35 miles north-east of Damascus.

In the Merj-Ayoun area Allied cavalry patrols are in touch with those of the French Forces, and 120 Circassians have surrendered to the Allied troops.

British and Australian troops operating north-west of Damascus are busy exploiting recent successes. Latest reports reaching Cairo indicate that hard fighting is going on in the neighbourhood of Palmyra, mainly to the north-west of the town.

SEVENTY DEAD IN DAMASCUS RAID

A Press Association message from Damascus yesterday states that seventy were killed, twenty-nine were wounded and more than one hundred houses were damaged in last Wednesday's raid by German 'planes on Damascus. One bomb fell within ten yards of the famed Ommayad mosque and the tomb of Saladin. The windows of the mosque were blown out and the walls scarred by bomb splinters. All round lie masses of stonework and brick—all that remains of six houses which received a direct hit. Crowds of silent Moslem women stood watching with tear-stained eyes while workmen cleared the *débris* and searched for possible further victims.

FRENCH REPORT

A communiqué issued by General Dentz, Commander-in-Chief of the French troops in Syria, to-day states:—"Early this morning British naval units bombarded the coastal area north of Sidon. French air forces immediately intervened, and put the British ships to flight. Engagements took place in the Merj Ayoum sector, but there was no change in the situation there. There is nothing to report in other sectors.

"British 'planes bombed Deir Ez Zor, in Eastern Syria. Six people were killed and ten wounded in a raid on Homs.

"During the day, twenty-six fighters and bombers carried out an attack on enemy columns in the region of Palmyra, inflicting heavy losses. Aerial reconnaissance was carried out as usual."

DUBLIN CATTLE MARKET

PROPOSED REMOVAL

The permanent removal of the present live-stock market from Prussia street to the North Wall is to be urged upon the Government by the Council of the Irish Sugar-Beet Growers' Association.

At a full-attended meeting of the Council, held in Dublin on Thursday last, it was pointed out that at present farmers' consignments are first taken to local lairages on Wednesday evening, and, at an early hour on Thursday morning, transferred to the market, often a considerable distance, and thence by road, after sale, to the North Wall. This entails considerable expense to the owners; hardship to the stock, and deterioration in the carcases of the beasts when slaughtered.

It was the unanimous feeling of the meeting that this would be an opportune time for full consideration of the scheme. It is to be suggested to the Department of Agriculture that suitable accommodation should be procured at the North Wall, and that an abattoir should be erected inside the new market, so as to be able to deal with any surplus of meat that might arise in time of emergency.

To this market, it is proposed, farmers would send their stock, to be penned until disposed of, as they would be alonside steamer and abattoir.

It was contended that farmers' interests in this matter should outweigh any other interest that might be antagonistic to the change.

The Minister for Agriculture is to be communicated with.

DUBLIN HOSPITAL SUNDAY

The following further results of Dublin Hospital Sunday collections are to hand:—

	£	s.	d.
Merrion Hall	51	13	10
Abbeyleix and Ballyroan and Ilyaert Galen, Diocese of Leighlin	20	0	0
Kilbride Church, Bray	8	8	0
Kilshine and Donaghpatrick Churches	7	4	6
Magdalen Asylum Chapel	6	9	1
Baltinglass and Ballynure Churches	6	0	0
Tullamore and Durrow Churches	4	0	0
St. Mark's Church	3	10	0
Kilbixy and Almoritia Churches	3	11	7
Clonsaslee Church, Diocese of Kildare	2	2	0

GERMAN SUPPLY SHIP SUNK

"The first bomb dropped on a German supply ship by a Blenheim of the Coastal Command in the Channel yesterday afternoon struck her plumb on the stern," states the British Air Ministry News Service. "A force of Blenheims was out with a strong escort of fighters on a sweep over the English Channel. As they turned for home the stern of the ship was already under water, and the sea was washing over her decks.

"The Squadron Leader, flying the leading Blenheim, saw three ships about ten miles off Dunkirk. The formation dive-bombed the middle one, a vessel of about 3,000 tons."

MORE MEAT AND FOUR EGGS EACH

From July 2 the British meat ration will be increased to 1s. 2d. for adults and 7d. for children. It is hoped that under the new egg control scheme four eggs per person will be available next month. Milk prices are to remain unchanged.

Mr. Warren Storey (President) and Mrs. Storey receiving their guests at the recent garden party of the Engineering and Scientific Association, in the Royal Zoological Society Gardens.

EASY *there!*

Every little helps until the harvest

Every slice of bread you cut is an important part of the National bread supply. You may say "what is one slice of bread? What difference can it make?" If everyone said that, our bread supplies would have little chance of lasting until harvest. So *don't* say it. Don't squander precious bread. Use only what you really need, and see that not the smallest crust is wasted in *your* household. If everyone does this our flour reserves will be sufficient to tide us over until harvest. Help your country and yourself. Waste not and you will want not!

DON'T WASTE BREAD

Issued by the Department of Supplies

The Switzer SALE

Begins on...

MONDAY MORNING

SWITZER & CO., LTD., GRAFTON ST., DUBLIN

FEIS CEOIL AWARDS IN COMPOSERS' COMPETITIONS

The following are the results of Composers' competitions:—

Class 88—An Original Song. 14 entries. Winner — Ernest de Regge, Ashline, Ennis, Co. Clare; very highly commended, Brian Boydell, Imaal, Rathfarnham Park, Rathfarnham; highly commended, Edgar M. Deale, 51 Lower Leeson street, Dublin, and Gerard Shanahan, Westbourne, Weston road, Cork.

Class 89—Piano Solo on an Irish Theme. Two entries. Winner—Lindsay Seymour, The Nether Hall, Southwick, Sussex.

Class 90—Milligan Fox Medal. Five entries. An Original Unaccompanied Three-part Song, with Irish words. Winner—Mairead Piogoid, 5 Prince Arthur terrace, Leinster square, Rathmines; very highly commended, W. S. Greig, 50 Woodlawn Park, Dundrum.

Class 91—Dr. Annie Patterson Medal. Four entries. Setting of two Gaelic Songs of contrasting character for Voice, with the small Irish harp. Winner—E. de Regge, Ashline, Ennis, Co. Clare; highly commended, George M. Rothwell, 16 Rathmines Park, Dublin.

Adjudicator—E. J. Moeran.

ST. BARTHOLOMEW'S CHURCH

The Midsummer Festival at St. Bartholomew's Church will come to an end to-morrow (Sunday), the Feast of St. Peter, when the Precentor of Christ Church (Canon Powell) and the Dean of St. Patrick's will be the preachers. The continuance of the choir as at present constituted will be decided by the Select Vestry at its meeting in September next on strictly economic grounds. There was an accumulated debt of nearly £400 on the organ and choir fund last year, and, unless there is a definite assurance of a permanent increase of support for the fund, the present system will be brought to an end within the next twelve months. Music has been given such a prominent place in St. Bartholomew's throughout its seventy-four years of history that it is hoped that the appeals made during the Festival will encourage the Select Vestry to maintain this part of the parish tradition.

FRENCH SCHOOL, BRAY

A large number of parents, friends and past pupils were present yesterday at a garden party and drill display, held at the French School, Bray.

The finals of the school tennis championship were played off, those taking part being Mary Tyrrell and Sybil Ronaldson. The coach was Miss N. Conway, and Mr. S. C. D. Harrison umpired. A gymnastic display, in which many of the girls took part, was an interesting feature of the afternoon. The programme consisted of free standing exercises, apparatus work, and a demonstration of land drill for the Royal Life Saving Society tests.

Work was displayed by the art students, under the tuition of Miss Heather Archer. Prizes were presented to successful entrants in the garden competition. Mrs. Archer judged the gardens, which had been laid out and tended by the girls.

FOOT-AND-MOUTH DISEASE

Two outbreaks of foot-and-mouth disease—one at Clashduff, Castlewarren, Co. Kilkenny, and one at Ballingarry, Co. Tipperary.

TYPISTS & SHORTHAND-TYPISTS. Classes now working for Sept. Exam. at ROSSE COLLEGE, 65 Stephen's Gn. —(Advt.)

THE SENATE

The Senate will meet next Wednesday to consider the Finance Bill.

Protect with FlyDed

LIQUID DERRIS (non-poisonous) from Green Fly, Black Fly, Slugs and most garden pests and have better FLOWERS, FRUIT & VEGETABLES. 9d. bottle makes 2 gallons; 2/- bottle makes 8 gallons. Larger sizes proportionately cheaper.

FlyDed DERRIS INSECTICIDE & FUNGICIDE DUST sprinkled on Fruit Trees, Flowers and Vegetables kills Caterpillars, Flea Beetles, Turnip Fly, Raspberry Beetle and most garden pests. Controls Mildew and Black Spot and so ensures BETTER GROWTH

¼lb. 10d., ½lb. 1/6, 1lb. 2/4, and larger quantities proportionately cheaper.

SPRAY CHART FREE.

From Good-class Seedsmen, Hardware Stores, and Chemists.

MIDWAY CHEMICAL CO. (Eire), Ltd., St. Anthony's Place, Dublin.

Associated with Midway Chemical Co., London, Successors to Midway Chemical Co., Chicago.

RAID ON MALTA

SEVEN ITALIAN 'PLANES DESTROYED

PRESS ASSOCIATION TELEGRAM.

MALTA, Friday.

An official *communiqué* to-day says:—

"An S. 79 bomber, escorted by a strong formation of Macchi 200 fighters, crossed the island this morning. Anti-aircraft batteries engaged one and fighters attacked others, destroying seven of the Macchi 200's and damaging the bomber.

"All our fighters landed safely, undamaged."

CAMERA TO BEAT TUBERCULOSIS

ASSOCIATED PRESS.

JOHANNESBURG, Friday.

A revolutionary discovery in the detection of tuberculosis has been claimed following collaboration between Captain Collender, a member of the South African Institute of Engineers, and Dr. Dormer, chief of the Tuberculosis Hospital at Durban. They have produced a lens, believed to be the only one of its kind, costing £450, which will produce negatives at a cost of three halfpence each.

Dr. Dormer said that by the new discovery it would be possible to radiograph 2,000 persons daily, and it would make certain the control of tuberculosis.

WILL YOUR FAMILY HAVE EGGS NEXT WINTER?

You can make sure of your supplies by buying now, at summer prices, and preserving with PREGG, the perfect egg preserver. With a 1s. 6d. jar you can treat 400 eggs, and save yourself from 30s. to 60s. There's no trouble, no risk, no waste. Get PREGG from your chemist.—(Advt.)

CHURCH SERVICES

THIRD SUNDAY AFTER TRINITY

ST. PATRICK'S CATHEDRAL.—To-day (Saturday). 10 a.m. Psalm, 132. Chant, 74. Te Deum, 1, 9, 11. Hymn, 736. To-morrow (Sunday). Holy Communion at 8 a.m. Matins at 11.15 o'clock. Venite, 45. Psalm, 139. Te Deum, Jubilate, Wesley in E. Processional Hymn, 487. Anthem, "This sanctuary of my soul," Wood. Hymn, 214. Preacher, the Ven. G. Townshend, M.A., Prebendary of Tassagard. Holy Communion at 12.15 p.m. Evensong at 3.15 o'clock. Decani Week. Psalms, 142, 143. Magnificat, Nunc Dimittis, Wesley in E. Introit, "Let my prayer come," 488. Anthems—1st, "O praise God in His holiness," Dyson; Hymn, 552 (Alt. 32); 2nd, "How lovely is Thy dwelling place," Brahms. Preacher, the Ven. G. Townshend, M.A., Prebendary of Tassagard.

CHRIST CHURCH CATHEDRAL.—To-day (Saturday)—Matins at 10.45; Venite 387; Psalm 132 (388); Te Deum 16, 17, 18; Hymn 355 (2). Evensong at 3.0. Men's Voices only. Vigil. Psalm 136 (51); Nunc Dimittis, J. E. West (1863-1928) in E Flat; Anthem, "O put your trust in Him alway," F. J. Read (1857-1925). To-morrow (Third Sunday after Trinity). Decani. St. Peter's Day. 11, Matins; Processional Hymn 3; Venite 398; Psalm 140 (400); Te Deum, C. V. Stanford (1852-1924) in G; Benedictus 761. Holy Communion. Introit, 169, "Great and marvellous are Thy works," William Boyce (1710-1779); Kyrie, Credo, Sanctus, Gloria, A. J. Eyre in E flat. Preacher—Canon Lionel Fletcher, M.A. Hymn during Offertory, 349; Hymn 214 (t. 201). 3.30, Evensong; Processional Hymn, 498; Psalm 143 (407); Magnificat, Nunc Dimittis, C. V. Stanford in G; Anthem 663, "The Lord gave the word," G. F. Handel (1685-1759). Preacher—The Dean. Hymn 174 (2); Recessional Hymn, 36.

ST. ANNE'S CATHEDRAL, Belfast.—8, 10.45 and 12.45, Holy Communion. 11.30, Matins; Venite and Psalm, 139 (vv. 1-18); Te Deum, West in B flat; Jubilate, Chant; Anthem, "God is a spirit" (Sterndale Bennett); Hymns 523, 508, 314. Preacher, Rev. A. G. Hannon, M.A. 3.30, First Evensong. Psalm 143; Magnificat, Nunc Dimittis, Service: Wood in B flat; Anthem, "Jesu, joy of man's desiring" (Bach); Hymns 436, 544, 307. Preacher Rev. John Quintus Hind, M.A. 7, Second Evensong (Parochial). Preacher, The Dean.

ST. FIN BARRE'S CATHEDRAL, Cork.—8, Holy Communion. 11, Matins and Holy Communion. Psalms 131, 132; Te Deum, Jubilate, Noble in B minor; Anthem, "Happy and blest are they" (Mendelssohn); Hymns 181, 513. Preacher, Rev. E. P. Mills. 3.30 Children's Service. 7, Evensong (Choral). Processional Hymn, 174; Psalm 90; Service, Smart in F; Anthem, "Souls of the righteous" (Noble); Hymns 521, 748. Preacher, Rev. R. F. Hinwell.

ST. CANICE'S CATHEDRAL, Kilkenny.—8.30, Holy Communion. 11.30, Holy Communion at Ordination. Ordination Service: Litany, Kyrie, Doxology, Sanctus, Gloria (Somervell in F); Nunc Dimittis, 688; Processional Hymn, 424; Hymns 425, 264. Preacher, Rev. E. H. F. Campbell, M.A., Canon of St. Patrick's Cathedral, Dublin. 3.30, Evensong; Psalm, 92, c. 497; Magnificat, Nunc Dim., Somervell in F; Anthem, "What are these" (Stainer); Hymn 23; Voluntary, Prelude and Fugue in C (Bach).

ST. COLUMB'S CATHEDRAL, Derry.—8, Holy Communion. 10.15, Service for the Forces. 11.30, Matins and Holy Communion; Processional Hymn, No. 505; Psalm No. 139; Service, Te Deum, Brewer E flat; Anthem, "In humble faith" (Garrett); Hymns Nos. 694, 175. Preacher, The Dean. 3, Young People's Flower Service: Preacher, Rev. H. A. Northridge, B.A. 6, Evensong; Processional Hymn, No. 512; Psalm No. 142; Canticles, Brewer in E flat; Anthem, "I waited for the Lord" (Mendelssohn); Hymns Nos. 306, 658, 486. Preacher, Rev. A. W. Rogan, B.A.

ST. MARY'S CATHEDRAL, Limerick.—8, Holy Communion. 10.30, Matins; Processional Hymn 488; Venite, 73; Psalm 132; Urbs Fort. 11, Ordination Service and Holy Communion; Processional Hymn, 253; Litany, Kyrie, Credo, Stewart in G; Hymns 262, 513. Preacher, Rev. R. Wyse-Jackson, LL.D., Litt.D. (Rector of St. Michael's). 3.30, Evensong; Psalm 92; Magnificat, Nunc Dimittis, Chants; Hymns 181 (T. 76), 485, 59. Preacher, The Dean.

CHAPEL OF TRINITY COLLEGE.—8, Holy Communion. 10, Morning Prayer. Psalm, 132. Service, Vaughan Williams in G. Anthem, "What are these?" Stainer. Hymn, 182. Rev. W. C. G. Proctor. Hymn, 459.

COLLEGE OF ST. COLUMBA.—7.40, Holy Communion. 8.15, Holy Communion. 10, Matins. 7.45, Evensong. Rev. C. A. Darlington, T.C.D. Mission, Belfast.

ST. MATTHIAS'S CHURCH. — 8, Holy Communion. 11.30, Morning Prayer; Rev. Dr. de Pauley. 7, Evening Prayer. Rev. Dr. de Pauley.

ST. BARTHOLOMEW'S CHURCH.—Midsummer Festival. 8, Holy Communion. 9.15, Holy Communion. 11, Matins. Canon Powell. 12, Sung Eucharist. "Jesu, joy of man's desiring," Bach. Canon Powell. 3.30, Young People. 6.30, Evensong. "God be in my head," Walford Davies. The Dean of St. Patrick's. Recital of Plainchant.

ST. ANN'S CHURCH. — Festival of St. Peter. 8, Holy Communion. 10.15, Matins. The Vicar. 11.30, Matins and Holy Communion. The Vicar. 3.30, Young People's Service. 7, Evensong. Rev. T. F. Smith. Collections at all Services for Country Air Association.

HOLY TRINITY CHURCH, Rathmines.—8 and 10 a.m., Holy Communion. 11.30, Morning Prayer. Canon Tobias. 3.30, Children's Service. Mr. D. Clarke. 7, Evening Prayer. Rev. F. R. Alexander.

CHRIST CHURCH, Leeson Park.—8 and 11.30, Holy Communion. 11.30, Morning Prayer. Rev. N. H. Hamilton. 3.30, Children's Service. Rev. R. S. Stewart. 7, Evening Prayer. Rev. R. S. Stewart.

ST. COLUMBA'S CHURCH, Ranelagh.—8 and 11.30, Holy Communion. 11.30, Morning Prayer. Rev. R. S. Stewart. 7, Evening Prayer. Rev. N. H. Hamilton.

ST. ANDREW'S CHURCH.—11.30, Morning Prayer. Rev R. Northridge. 7, Holy Communion. Rev. R. Weir. Intercession Service on Wednesday and Friday at 12 o'clock.

THE MAGDALEN CHURCH. Lower Leeson street (The Church's Ministry of Healing).—8, Holy Communion. 11.30, Morning Prayer. 6.30, Evening Prayer.

ST. LUKE'S CHURCH. — 11.30, Holy Communion. Rev. J. Blackwell. 7, Rev. W. N. Harvey.

ST. WERBURGH'S PARISH CHURCH.—11.15, Morning Prayer and Holy Communion. Rev. J. D. Murray. 7, Evening Prayer. Rev. G. S. McPhail.

ST. MICHAN'S CHURCH.—11, Morning Prayer; Rev. R. J. Kerr.

ST. PAUL'S CHURCH.—11.30, Holy Communion; Rev. R. M. May. 7, Evening Prayer; Rev. R. J. Kerr.

ST. CATHERINE'S CHURCH.—11.30, Morning Prayer; Rev. T. J. Johnston. 7, Evening Prayer, Holy Communion; Rev. M. G. Semple.

ST. VICTOR'S CHURCH.—8, Holy Communion. 11.30, Morning Prayer; Rev. M. G. Semple. 7, Evening Prayer, Holy Communion; Rev. T. J. Johnston

ST. MARY'S PARISH CHURCH.—10.15 and 7. Chapel of Ease—11.30; Rev. Dr. Emerson.

ST. WERBURGH'S PARISH CHURCH.—11.15, Morning Prayer and Holy Communion; Rev. J. D. Murray. 7, Evening Prayer; Rev. G. S. McPhail.

DRUMCONDRA CHURCH.—8.15, Holy Communion, 12.0, Rev. C. J. Tyndall. 7.0, Rev. R. K. W. Lowe.

NORTH STRAND CHURCH.—8.15, Holy Communion. 11.30, Rev. R. K. W. Lowe. 7.0, Evening Prayer and Holy Communion; Rev. C. J. Tyndall.

ST. GEORGE'S CHURCH.—8, Holy Communion. 12, Morning Prayer and Holy Communion; Rev. B. Harvey. 7, Rev. R. M. May.

ST. AIDAN'S CHURCH.—8, Holy Communion. 11.30, Rev. T. F. Blennerhassett. 7, Rev. B. Harvey.

ST. AUGUSTINE'S CHURCH.—11.30, Rev. F. R. Alexander. 7, Rev. T. F. Blennerhassett.

THE FREE CHURCH.—10.30 and 8, Rev. B. Harvey.

ST. MARK'S CHURCH.—11.30, Holy Communion; Rev. G. S. McPhail. Children's Festival Service. 3.30, Children's Service. 7, Rev. G. D. Hobson.

ST. KEVIN'S, S.C. road.—Sunday School Festival. 11.30, Rev. V. J. Walker. 7, Holy Communion; Rev. Martin Parsons.

IRISH CHURCH MISSIONS.—11.30, Morning Prayer; Rev. M. Rughi. 7, Evening Prayer; Rev. T. R. Horan.

DALKEY PARISH CHURCH.—8.30, Holy Communion. 11.30, Morning Prayer and Holy Communion. 3.30, Children's Service. 6.30, Evensong.

ST. MATTHEW'S, Irishtown.—11.30, Rev. R. E. Weir. 3, Children's Service. 7, Holy Communion; Rev. V. J. Walker.

MISSION TO THE ADULT DEAF AND DUMB, Gregg Hall—3.30, Rev. V. J. Walker.

ST. PHILIP'S PARISH CHURCH, Temple road.—8, Holy Communion. 11.30, Morning Service; the Bishop of Meath. 7, Evensong and Sermon; the Bishop of Meath.

RATHFARNHAM PARISH CHURCH.—8, Holy Communion. 10.15, Morning Prayer; Rev. G. S. Nowlan. 11.30, Holy Communion; Rev. G. S. Nowlan. 7, Evening Prayer; Rev. K. D. B. Dobbs.

MARINERS' CHURCH, Kingstown.—8, Holy Communion. 11.30, Canon Chamberlain. 3.30, Children's Service. 7, Rev. F. R. Mitchell.

HAROLD'S CROSS PARISH CHURCH—8, Holy Communion. 11.30, Rev. W. C. G. Proctor. 7, Rev. A. T. McNutt.

ZION CHURCH, Rathgar.—8, Holy Communion. 10, Canon L. Parkinson Hill. 11.30, Holy Communion; Canon L. Parkinson Hill. 7, Rev. L. A. Elliott. (Collections for Dublin Hospital Sunday Fund.)

ST. PHILIP AND ST. JAMES'S, Booterstown.—8.15, Holy Communion. 11.30 and 6.30, the Rector.

ST. BRIGID'S, Stillorgan.—St. Peter's Day.—11.30, Morning Prayer and Holy Communion; Rev. W. B. Allman. 6.30, Evening Prayer; Rev. J. T. Webster.

CHRIST CHURCH, Dun Laoghaire.—8, Holy Communion. 11.30, Morning Prayer; the Vicar. 6.30, Evensong; the Vicar.

ST. MARY'S, Donnybrook.—8 and 11.30, Holy Communion. 11.30, Rev. M. A. Handy. 7, Canon Powell.

ALL SAINTS' CHURCH, Raheny. — 8, Holy Communion. 11.30, Morning Service. Canon Drury. 6.30, Evening Service. Canon Drury.

CLONTARF PARISH CHURCH.—8, Holy Communion. 11.30, Morning Prayer and Holy Communion; Rev. William Rooke. 7, Evening Prayer; Rev. J. B. Neligan.

MONKSTOWN PARISH CHURCH.—8, Holy Communion. 11.30, Rev. Gough Cooper, C.F. 3, Children's Open-air Service at Hall School Grounds. 7, Evening Prayer and Holy Communion; Rev. Harold J. Forde.

ST. PAUL'S, Glenageary.—8.30 and 6.30, Holy Communion. 11.30, Rev. F. Longworth Dames. 6.30, Rev. N. L. Roberts.

PRESBYTERIAN CHURCHES.

ABBEY CHURCH, Rutland square.—11.45 (Communion) and 7, Rev. J. C. Breakey.

ADELAIDE ROAD.—11.30 and 7, Very Rev. Dr. R. K. Hanna.

ST. ANDREW'S, Blackrock.—11.30 and 7, Rev. J. Noel Thompson.

ST. ANDREW'S, Bray.—11.30 and 7, Rev. R. Cresset.

CLONTARF.—11.30 and 7, Rev. J. Murray Moore.

DONORE.—11.30 and 7, Rev. T. Bole.

HOWTH. — 11.30 (Children's Flower Service) and 7, Rev. J. McCaughey.

KINGSTOWN.—11.30 (Communion) and 7, Rev. J. T. Anderson.

LUCAN.—10.15, Rev. Dr. J. A. H. Irwin.

MALAHIDE.—4, Rev. J. McCaughey.

ORMOND QUAY and SCOTS'.—11.45 (Communion) and 7, Rev. T. Byers.

RATHGAR (CHRIST CHURCH).—11.30 (Communion) and 7, Rev. R. Montgomery.

SANDYMOUNT.—11.30 (Communion) and 7, Rev. J. S. Crockett.

NAAS.—12 noon, Rev. Dr. J. A. H. Irwin.

MISSION CHURCH, Ormond Quay.—3, Sabbath School. 4.30, Evangelistic Service; Mr. E. Logan.

ST. COLUMBA'S SCHOOL.—8.15 p.m., Evangelistic Service; Rev. J. Murray Moore (Communion).

METHODIST CHURCHES.

CENTENARY CHURCH, St. Stephen's Green.—11.30, Rev. R. A. Lockhart. 7, Rev. Dr. McCracken.

KINGSLAND PARK (Closing Services).—10.30, Rev. S. J. Crawford. 7, Rev. H. M. Watson.

BRIGHTON ROAD, Rathgar.—11.30, Rev. E. Whittaker. 7, Youth Service addresses by Miss Maeve Smith and Mr. Bertie O'Neill.

CHARLESTON ROAD, Rathmines.—11.30, Rev. James M. Alley. 7, Rev. Dr. Thos. J. Irwin.

GEORGE'S HALL.—11.30, Rev. D. J. Allen. 7, Rev. Johnstone Hunter. 4, Brotherhood, Rev. John England.

DOLPHIN'S BARN.—12, Rev. S. J. Crawford. 7, Rev. D. J. Allen.

INCHICORE.—11.30, Rev. Johnstone Hunter. 7, Rev. S. J. Crawford.

ABBEY STREET.—11.30 and 7, Rev. W. T. Clarke.

BLACKHALL PLACE.—11.30, Mr. F. Macdonald. 7, Rev. C. Wilson.

LUCAN.—11.30, Rev. C. Wilson.

SANDYMOUNT.—Flower Services—11.30, Rev. Dr. McCracken. 7, Rev. R. A. Lockhart (G.B. and B.B. parade).

CLONTARF.—11.30, Rev. S. J. Crawford. 7, Rev. H. M. Watson, M.A.

CLONLIFFE.—11.30, Mr. W. Brien. 7, Mr. J. A. Smith.

RINGSEND.—11.30 and 7, Rev. W. S. Deale.

KINGSTOWN.—11.30, Rev. W. H. Hayes. 7, Rev. Alan Hanna.

BLACKROCK.—11.30, Rev. Alan Hanna. 7, Rev. W. H. Hayes.

DALKEY.—11.30, Rev. Robert Moore. 7, Rev. W. L. Coade.

BRAY METHODIST CHURCH.—11.30 and 7, Rev. M. J. Lewis.

SUTTON.—11.30, Rev. G. M. Bryson. (Annual Flower Service.) 7, Rev. G. M. Bryson.

OTHER CHURCHES AND HALLS.

YORK STREET CONGREGATIONAL CHURCH, Dublin.—11.30, Rev. E. Gordon Fletcher.

KILMAINHAM CONGREGATIONAL CHURCH.—11.30, Miss Walker. 7, Mr. G. Bleakley.

HARCOURT STREET BAPTIST CHURCH.—11.30 and 7, Pastor H. Fraser (Belfast).

MERRION HALL, Lower Merrion street.—12 and 7, Mr. John G. Grant.

RELIGIOUS SOCIETY OF FRIENDS.—Meetings for Public Worship—6 Eustace street, Dublin, 11; Monkstown, 11 and 6; Churchtown, 11; Bray, 11.30.

FAIRVIEW HALL, Annesley Bridge road.—12, Mr. F. Cochran. 7, Mr. G. F. W. Godden.

NORTHUMBERLAND HALL, Dun Laoghaire.—Sunday, 3.15, Children's Service. 7, series of Testimony Meetings, Mr. T. R. Sparks.

THE HALL, 5 Northumberland road (near Mount street Bridge).—To-morrow (Sunday) at 7 p.m., Service of Praise and Worship. Address by Pastor J. S. Fox. Lantern Lectures on Bible Prophecy are being continued by Pastor Fox on 1st and 3rd Tuesday in each month. Next Lecture on Tuesday next, July 1st, at 8 p.m. Subject, "The Lion, The Eagle, and The Bear." Thursday at 8 p.m. usual mid-week Service. All welcome.

CHRISTIAN SCIENCE CHURCHES.

FIRST CHURCH OF CHRIST, SCIENTIST, Dublin, Lower Baggot street (a branch church of The Mother Church, The First Church of Christ, Scientist, in Boston, Mass.). Services—Sunday, 11.30 a.m. and 7 p.m. Sunday School, 11.30 a.m. Wednesday Testimony Meeting, 8 p.m. Christian Science Reading Room (same address) open daily from 12 noon.

SECOND CHURCH OF CHRIST, SCIENTIST, Dublin, Rathmines Park (branch church of The Mother Church, The First Church of Christ, Scientist, in Boston, Mass.).—Sunday, 11.30 and 7. Sunday School, 11.30. Wednesday, Testimony Meeting, 8 p.m. Christian Science Reading Room, Rathmines Park, open daily free to the public, 1 to 9; Wed. to 7.45; Sat., 11 to 1; Sunday, 4 to 6.30.

YOUNG MEN'S CHRISTIAN ASSOCIATION.

City of Dublin Y.M.C.A., Lower Abbey street, Dublin.—To-morrow—Bible Classes: Seniors, Mr. E. G. Towson, "The Tabernacle"; Intermediate, Mr. Gordon Lockhart; Boys' Department (all at 5 p.m.). 8.30, Gospel Service; the General Secretary.

WEDDING

MR. F. J. WILLIAMS AND MISS M. ROSS

The wedding took place at Rathfarnham Parish Church on June 21 of Mr. Frederick J. Williams, only son of the late Mr. R. Williams and of Mrs. Deacon, 134 Sundrive road, Crumlin, and Miss Muriel Ross,

younger daughter of the late Mr. George Ross and of Mrs. Ross, 24 Eaton square, Terenure, Dublin.

The Archdeacon of Dublin (the Ven. E. G. Sullivan), who officiated, was assisted by the Rector (the Rev. G. Nowlan, M.A.).

The bride was given away by her brother, Mr. Ernest Ross.

Miss Elizabeth Breakey and Miss Mary Dagg were the bridesmaids, and Mr. W. G. Kirkpatrick, B.A., acted as best man. The groomsmen were Mr. Norman Ross and Dr. Maurice O'Connell.

After a reception at the bride's home Mr. and Mrs. F. J. Williams left for the South of Ireland.

WIFE'S ACTION AGAINST HUSBAND

(BEFORE MR. JUSTICE GAVAN DUFFY.)

In an action between Mrs. Elizabeth O'Flanagan, Kenilworth square, Dublin, and her husband, Henry J. O'Flanagan, 107 Clonliffe road, Dublin, concerning the ownership of the premises and business at Clonliffe road, the Court held that they were co-owners of the house as tenants in common, and that they were partners in the business.

Mr. Justice Gavan Duffy left any other question regarding the extent of their mutual interests open, giving each party liberty to apply to the Court if necessary, and gave no costs to either party. The issues between the parties, he said, were matters for sensible arrangement.

Mr. P. McGilligan (instructed by Messrs. Peter J. Flynn and Co.) appeared for Mrs. O'Flanagan, and Mr. O'Flanagan appeared in person.

NEXT WEEK IN DUBLIN THEATRES

GAIETY—Stanley Illsley and Leo McCabe in Somerset Maugham's play, "The Breadwinner."

ABBEY—First production of the St. John Ervine comedy, "Friends and Relations."

GATE—From Tuesday: Longford Productions in Winifred M. Letts' new play, "Hamilton and Jones."

ROYAL—Excerpts from "Bitter Sweet" by May Devitt and Joseph Flood. Music by Jimmy Campbell and Theatre Royal orchestra. Film feature, "The Navy Steps Out."

TO-DAY'S PICTURES

MR. FRANK AIKEN, Minister for Co-ordination of Defensive Measures, was met by Mr. de Valera, Mr. Oscar Traynor (Minister for Defence) and Dr. S. Ryan (Minister for Agriculture) on his arrival at an airport, after his visit to the United States of America.

MARRIED—Mr. Edward Heavener and his bride, Miss Eileen Noel Sutton, after their wedding at the Methodist Church, Rathdrum. In front: Miss Vera Fenton.

PUPILS of the French School, Bray, giving a life-saving demonstration at their annual "At Home," in the school grounds yesterday.

GROUP TAKEN at the annual meeting of the Cork street Fever Hospital. Included are: Mr. Sean Milroy (Chairman), Mr. A. Pearson (Vice-chairman), Dr. J. McGrath, Dr. C. J. McSweeney, Dr. R. A. O'Meara, Professor Henry Moore and Miss M. Grenhan (Matron).

S. S. WEIR, having won the Senior 220 Yards, completes the double by also winning the 440 Yards at High School Sports, held at Lansdowne road.

CHILDREN OF TRANQUILLA SCHOOL, Rathmines, with the three cups won by them for plays in Gaelic in the recent Dublin, Rathmines and All-Ireland Feiseanna.

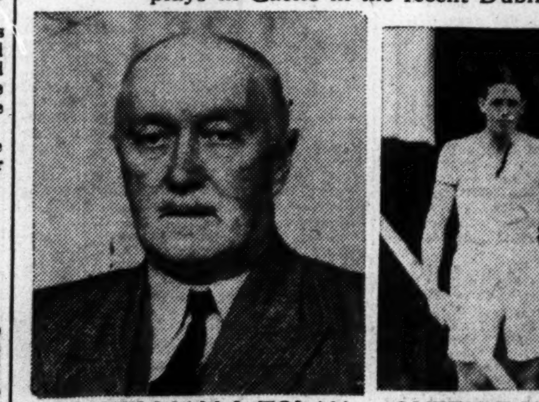

MR. WILLIAM J. TOLAN, who has been elected Mayor of Sligo.

QUEEN'S UNIVERSITY (BELFAST) Boat Club, who beat Lady Elizabeth Boat Club at the Dublin Metropolitan Regatta.

MR. J. L. McMONAGLE, Ballina, with a record catch of nineteen salmon, taken on one day, with his ghillie, Pat Kearns.

H. HOLFER, Shannon Rowing Club, a competitor in the Junior Scullers' Shield, at Dublin Metropolitan Regatta.

T.C.D. NOTES

HISTORICAL SOCIETY MEDALS

It has long been the custom of this column to describe the exodus from College at the beginning of the Long Vacation with a wealth of meticulous and seemingly unnecessary detail. The purpose of this description (which has not varied very greatly from year to year) has been to remind readers in distant corners of the Commonwealth that nothing has changed in College, and thus bring tears to their eyes with the nostalgia of continuity. To this end the packing of bags, the noise of taxies and the notices, "No milk," the empty squares and the silent clubrooms have been all described with a degree of clarity dependent on the capability of the columnist concerned. That this entailed a certain amount of tedium for the College reader is undeniable; that it appealed to the exile and older generation is attested by the numbers of grateful, but dignified, letters which your correspondent and his predecessors received from stations abroad. Now, although the Long Vacation has begun, this seasonal description may not be used. Shortage of space has cut down this and the trees, whose deciduous changes have been chronicled so gracefully here.

The three or four gentlemen who write from College and the one from Rhodesia complaining of the recent aridity and brevity of this half-column seem to ignore this difficulty.

HISTORICAL SOCIETY

Mr. Horace Porter, Barrister-at-Law, has just received the College Historical Society's Gold Medal for Oratory. This high distinction, which has become more honourable through the many great men who have won it, is much coveted in the Society, and, this year, Mr. Porter won it against strong competition. Mr. Porter is one of the few undergraduates with definite political affiliation; for he is one of the more active and promising younger members of the Fine Gael Party. He is also a prominent member of the Rathmines Debating Society, where, one understands, his oratory is also much admired. The Silver Medal this year goes to Mr. A. N. Jeffares (Sch.), who has recently been elected to office in the Society. There is an unusually large number of Marked Thanks, these honours going to Mr. A. Lieven, Mr. T. A. Bradlaw, Mr. M. H. C. Mollan, Mr. W. W. L. Rooke, Mr. J. N. Ross, Mr. M. P. Mortimer, Mr. J. V. Luce, Mr. J. W. Kennedy, Mr. E. R. R. Green, Mr. B. Lyle, Mr. R. Kidd, Mr. D. Llewellyn-Jones, Mr. W. Magill and Mr. B. W. Maguire. It is now revealed that the title of the Auditor's address this year will be "Intellectuals at Bay," and among those whom Mr. Lieven means to invite to speak are Mr. Wyndham Lewis, Mr. Louis McNeice and Mr. Sean O Faolain.

EXAMINATIONS

On Monday next there will be an Entrance Examination in Arts and Sciences. On Wednesday there will be the Second Summer Commencements; on Thursday the Junior Freshman Midsummer Examination; on Friday the Archbishop King's and Bishop Forster's Divinity Prizes. On Saturday Trinity Term ends.

HUT-BURNING AT THE CURRAGH

FIVE YEARS FOR DUNDALK MAN

Laurence Grogan, of Dundalk, who was described as the "chief conspirator" in the incidents which led to huts being burned and other damage totalling £9,000 being caused at the Curragh Internment Camp last December, was yesterday sentenced to five years' penal servitude by the Special Criminal Court. He had been found guilty of conspiracy and with setting fire to the huts in the camp.

The other men who were concerned in the incidents were tried some time ago. Grogan's trial had been postponed as he was in hospital.

Evidence showed that the trouble was caused when the internees refused to accept their rations after it became known that the butter ration had been reduced (in accordance with the general order which applied throughout the Army).

Grogan, the recognised chief spokesman of the internees, was in the hospital attached to the internment camp, and was visited several times by the officers in charge of the camp. On the morning of December 14th he told an officer that he would not be responsible for the internees after noon on that day. Later in the morning a number of internees were seen conferring with him, and shortly before 1 p.m. the trouble broke out. Huts were set on fire, and other damage was caused before the internees could be driven from the hut lines, where they had attacked military police (injuring two of them) who attempted to get the fires under control. Grogan, visited by an officer while the incidents were in progress, said: "I take responsibility."

When cross-examined by Grogan, the Camp Commandant said that, in addition to the butter ration, there had been a question of Christmas parcels for internees. These had been refused by higher authorities.

Mr. R. MacLaughlin, K.C., and Mr. G. D. Murnaghan (instructed by Mr. J. A. Geary, Chief State Solicitor's Office) prosecuted.

LIMERICK CASE

Eamonn C. Ryan, Feenagh, Co. Limerick, was sentenced to three months' imprisonment (not to be enforced if he enters into bail to keep the peace for two years) when he pleaded guilty to refusing to give an account of his movements during a specified period.

MONAGHAN COUNCIL'S ORDERS QUESTIONED

(BEFORE MR. JUSTICE HANNA.)

A conditional order of *certiorari* to quash two orders of the Urban District Council of Monaghan was granted on the motion of Mr. W. H. Carson, K.C., with whom was Mr. A. D. Pringle (instructed by Messrs. Martin and Brett), on behalf of the Rev. Precentor John O'Connor, the Rectory, Monaghan, and six Churchwardens and members of the Select Vestry of Monaghan Parish.

Mr. Carson said that the preliminary order was made by the Urban Council on November 13 last under the Acquistion of Derelict Sites Act 1940, declaring that they proposed to acquire a plot of ground, which really was a burial ground, and which, the applicants said, had been vested in the Urban Council as sanitary authority.

A further order was made on April 9 last purporting to vest the ground in the sanitary authority.

Mr. Carson submitted that the Urban Council had no power under the provisions of the Act to acquire this land at all, because it was not a derelict site within the meaning of the Act. The ground had, he said, been vested in the Urban Council as the Burial Board, and the Urban Council had no power to take land from themselves.

He had affidavits from the Rector, from members of the Select Vestry, and from people who stated that they had relatives buried in this ground, and who resented this action of the Urban Council very much indeed.

ORDER FOR ALIMONY

(BEFORE MR. JUSTICE HANNA.)

Alimony at the rate of 30/- weekly was fixed in favour of Mrs. Julia Murphy, Douglas street, Cork, pending the hearing of her action against her husband, Michael Murphy, boot repairer, 41 Windmill road, Cork, for a divorce on the ground of alleged cruelty. The parties were married in September, 1931, at Enniskeane, Co. Cork, and there is one child, a little girl.

Mr. F. Vaughan Buckley (instructed by Mr. E. F. Neville) appeared for the wife; and Mr. Bernard Shillman (instructed by Mr. G. Y. Goldberg) for the husband.

£1,000 DAMAGES FOR INJURED FARMER

(BEFORE MR. JUSTICE MARTIN MAGUIRE AND A JURY.)

The jury found in favour of Edmond Power, farmer, Meanus, Bruff, County Limerick, and assessed damages at £1,000, for which judgment was given, with costs, in his action against Thomas Casey, bank official, 1 Mountain View, Summerhill, Cork, for injuries suffered by his having been struck, while cycling, by Mr. Casey's motor-car at the junction of the Crescent and Newenham street, Limerick, on March 30 last year.

Mr. Casey denied negligence, and pleaded contributory negligence.

Mr. Michael J. Ryan, K.C.; Mr. Michael Birchy, K.C., and Mr. T. J. Donovan (instructed by Mr. John J. Power) appeared for Mr. Power; and Mr. Frank FitzGibbon, K.C.; Mr. George Cullinan, K.C., and Mr. Ernest Wood (instructed by Messrs. Milward Jones, Mayne and Sharpe for Mr. Casey.

ROSAPENNA HOTEL FOR HOLIDAYS

Apply to: Mr. Graham Moore, Manager, Rosapenna Hotel, Carrigart, Co. Donegal ('Phone, Downings 4); Thos. Cook & Son, 118 Grafton street, Dublin; Hewett's Travel Agency, D'Olier street, Dublin.

Conway Stewart

By sturdy unfailing service CONWAY STEWART Pens have proved their worth a thousand-fold. In business and home, in college and school the CONWAY STEWART is regarded by millions as a valued and trusty friend

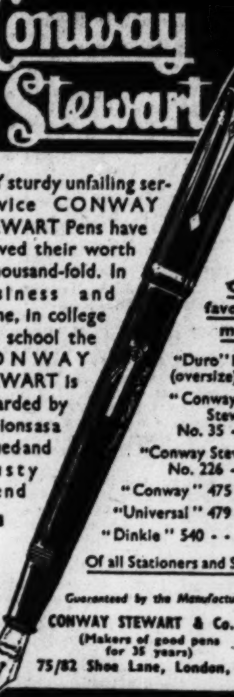

Other favourite models
"Duro" No. 26 (oversize) 21/-
"Conway Stewart" No. 35 - 17/6
"Conway Stewart" No. 226 - 10/6
"Conway" 475 - 8/6
"Universal" 479 - 6/6
"Dinkie" 540 - - - 6/6

Of all Stationers and Stores

Guaranteed by the Manufacturers—CONWAY STEWART & Co. Ltd. (Makers of good pens for 35 years) 75/82 Shoe Lane, London, E.C.4

No. 286 12/6 The Pen of Pens

The finest Talcum for a lovely baby

Cuticura Talcum—so delightfully soothing and refreshing, absorbs perspiration, prevents chafing and irritation. Let your baby enjoy its soothing comfort every day.

Of all Chemists and Stores 1/6 a tin.

Cuticura TALCUM FOR BABY

DETECTIVES' STORY OF ARRESTS AT NIGHT

When the burglars heard the answering "tap" they opened the door, thinking it was the "all-clear" signal from their confederate outside; but, instead of their accomplice, they were met by the two detectives who did the tapping after having first arrested the confederate.

The stratagem was mentioned in evidence by Detective-Sergeant Moran in Dublin Circuit Court yesterday when William Corbally (28), Gloucester place, was sentenced to six months with hard labour, and Christopher Hickey, a native of Limerick, was convicted and put back for sentence by Judge Davitt on charges arising out of the attempted burglary of the premises of Messrs. Becker Bros., North Earl street, on March 29th last.

Corbally pleaded guilty to having conspired with Hickey and another man to break and enter the premises, and also to a charge of having broken and entered the premises. Hickey pleaded not guilty to the conspiracy charge.

Corbally said he and another man broke into Becker's, having arranged to have their "tap" answered by Hickey from outside.

Detective Sergeant Moran said that he and D.O. Goggins had been watching the movements of three men in the laneway. There they caught Hickey. Then, hearing the tapping inside, Detective Sergeant Moran answered in kind, and, rushing in with Detective Diviney, caught Corbally. The other man escaped.

AUCTION SALES

MESSRS. BATTERSBY AND CO.

Messrs. Battersby and Co. on Monday next will offer, at the premises, 53 Morehampton road, Donnybrook, with possession; on the following day they will sell the furniture and effects. At their property salerooms, on Thursday next, they will offer "Olney," Ailesbury road, Merrion. On Friday next, 4th July, they will hold a sale of household furniture and effects at 51 Belmont avenue, Donnybrook. One of the most important fine art sales to take place for many years in Dublin is announced by Messrs. Battersby and Co. for their galleries on Monday, 7th July. Included in this sale is a portrait of Richard Barwell and Son, by Sir Joshua Reynolds, which is being offered by direction of Sir Nugent Everard, while an important collection of other portraits and paintings will be sold for the Earl of Kingston, which were removed from Kilronan Castle, County Roscommon, for convenience of sale. Perhaps of equal interest is the unique collection of Chinese and Japanese art, armoury, ivories, fans, objets d'art, the property of Mr. James Cormack, Canadian Government Trade Commissioner, who has left Ireland. Full details in our advertising columns.

MESSRS. THOS. DOCKRELL, SONS AND CO.

On Thursday next, the 3rd July, this firm will hold their next property auction at their salerooms, South Great George's street, at 1.15 p.m., to include the following lots. Profit rent of £50 per annum arising out of premises, 11 Upper Camden street; an administration sale in the estate of J. J. Curran, decd., to be sold in two lots—shop and dwelling, 56 Parnell street, and the deceased's interest as yearly tenant of the premises 15 Mary street; profit rent of £35 per annum arising out of 232 and 238 Lower Rathmines road. On Wednesday, 9th July, they will hold an auction of furniture at Ingleside, Sandycove road, commencing at 12 noon. On Thursday, 10th July, they will hold another property auction to include an executors' sale in four lots, Meadowlands, Churchtown road, Dundrum, residence on over one acre. On Thursday, 24th July, they will offer the detached residence "Clonard," Kimmage road, E., Terenure.

MESSRS. HAMILTON AND HAMILTON.

This firm are selling next week "Herbert Hill," Dundrum, on 2½ acres. This firm is also carrying out a two-day furniture auction, the entire contents of "The Moorings," Ballsbridge, the residence of the late John Good; the auction takes place on the 8th and 9th of July. On the 23rd of July, on instructions from Mr. Arthur H. Huet, they will offer "South Hill," Merrion avenue, Blackrock, a family residence on ten acres, with very valuable building frontage to South Hill avenue and Merrion avenue. This property is subject to only £1 per annum. On the same date they will offer "Ivydene," 54 Sandford road, Ranelagh.

MESSRS. JACKSON STOPS AND McCABE.

Messrs. Jackson Stops and McCabe, Auctioneers, Kildare street, will offer for sale by auction, on the premises on Tuesday next, 1st July, "Breffni" and "Breffni House," Church road, Dalkey. Immediately after the sale of the premises will follow the auction sale of the contents of "Breffni." This firm is also instructed to offer for sale on Wednesday, 9th July, 33 Fitzwilliam square, with vacant possession of the entire. On Thursday, 10th July, they will sell on the premises the entire contents of 9 Clifton terrace, Monkstown.

MR. ALBERT MacARTHUR.

Mr. Albert MacArthur, "The House-finder," will sell at MacArthur House, D'Olier street, on Tuesday, 8th July, detached house, "Maghera," St. Mary's road, Ballsbridge; freehold house, 125 South Circular road, Rialto; shop and house, 127 Francis street; semi-detached residence, "St. Brigid's," Knocknacree road, Dalkey; investment 47, 48 Marlborough street; "Ahista," 101 Vernon avenue, Clontarf; detached bungalow, "Tredinnock," Butterfield avenue, Rathfarnham; dairy concern, shop, house and six cottages and ½-acre field, 7 Kilmacud road, off Stillorgan road; detached bungalow, "Glenasmole," Church avenue, Portmarnock, and 16 Chelmsford avenue, Ranelagh. Further details appear in our advertising columns.

Ill-treating Sheep.—At Bray District Court yesterday, before Mr. F. W. Mangan, fines of 10/- were imposed on James and Patrick Nolan, brothers, Killough, Kilmacanogue, Co. Wicklow, for ill-treating three sheep and one lamb at Ballywaltrim, Bray, last April, for failing to provide adequate pasturage for them, as the result of which three of the animals died and unnecessary suffering was caused to the other. James Nolan, who was the owner of the sheep, was directed to pay £3 3/- costs and expenses. His brother, Patrick Nolan, herded the animals.

KEPT INDOORS BY NEURITIS

Had Her Legs in Bandages

Made Fit and Well Again by Kruschen

There is a note of deep gratitude in this letter from a woman correspondent who writes about her neuritis:—

"Two years ago I had neuritis in my knees, having treatment for many months. Nothing seemed to do me any good. My legs were in crepe bandages, and all the summer I could not even go into my own garden. It was a great trial to me not to be able to go out. One day my husband said 'Why not try Kruschen, they may do you good?' I gave in and tried it. I was never so surprised in my life. In a week I began to walk, and was soon able to go out as usual. Everyone has asked me 'What did you take?'—they were so surprised to see me walking again. Needless to say, I told them—Kruschen. I bless the man who invented Kruschen Salts."—(Mrs.) L. M.

The pains of neuritis and sciatica are a symptom of deeper trouble—the same trouble that causes rheumatism, gout and lumbago. They are a sign of an impure blood-stream. They show that poisons have crept into the blood.

Kruschen is a combination of six natural salts, which ensure internal cleanliness and keep the blood-stream pure. New and refreshed blood is sent coursing to every fibre of your being. Then, neuritis, sciatica and kindred ills all pass you by.

Kruschen Salts is obtainable at all Chemists, price 1/9 per bottle.

HIS CALL to YOU FOR HELP

Never have the Life-boat men failed to answer the call from those in distress at sea. Never in the last 117 years.

It is a magnificent record and one in which Ireland has always shared.

Again comes the call for your help in this great service to mankind at sea. Send whatever contribution you can afford.

THE ROYAL NATIONAL LIFE-BOAT INSTITUTION

LIFE-BOAT HOUSE, BOREHAM WOOD, HERTS.
The Earl of Harrowby, Hon. Treasurer.
Lt.-Col. C. R. Satterthwaite, O.B.E., Secretary.

SETTLEMENTS OF ACTIONS

(BEFORE MR. JUSTICE HANNA.)

The following settlements were announced:—

Miss Noel Hay (18), medical student (suing by her father, John H. Hay, chemist, Glenville, Wilton road, Cork) v. Joseph Hosford, Ltd., North Main street, Cork. Miss Hay, who was injured when she was struck by a motor vehicle owned by the defendants at Carrigrohane road, Co. Cork, is to receive £500, without admission of liability, with costs.

Mr. F. Vaughan Buckley (instructed by Mr. A. M. Healy) appeared for the plaintiff; and Messrs. Hoey and Denning were solicitors for the defendants.

John Falvey, Cathedral road, Gurranabraher, Cork (suing by his father, James Falvey) v. the Electricity Supply Board. Plaintiff, who was injured when he was struck by a motor van owned by the defendants at the junction of St. Bridget's road and Cathedral road, Cork, on December 6, 1940, is to receive £300 and costs.

Mr. F. Vaughan Buckley (instructed by Mr. T. J. Hegarty) appeared for the plaintiff; and Mr. Casey (instructed by Messrs. W. G. Bradley and Sons) for the defendants.

Daniel Norton, Queen's street, Dublin (suing by his father, John Norton) v. the General Accident, Fire and Life Assurance Corporation, Ltd., as insurers of Mr. John Cudahy, former United States Minister to Eire. Plaintiff, who was injured when an omnibus in which he was a passenger and Mr. Cudahy's motor car were involved in a collision at Palmerston, Co. Dublin, on June 11, 1938, is to receive £305 and a sum for costs.

Mr. W. Hamill (instructed by Mr. P. J. Walsh) appeared for the plaintiff; and Messrs. James O'Connor and Co. were solicitors for the defendants.

Dundalk To-day

Manor Flat Fancied For Chief Race

Trains—Amiens street, 10.45, 1.40.

THE programme at Dundalk to-day is an excellent one, embracing races under both codes, with the Dundalk flat race as the centrepiece. It is confined to amateur riders, and many horses can be made out to hold

Tote Double on Fourth and Fifth Races.

good chances. Manor Flat and Ardenode make most appeal, and the former is given preference.

The Annagassan Hurdle also has an open appearance. Bluster won at the May meeting, and he must have a big chance. He may be the chief danger to Fly By Night, who is named as the likely winner. Selections:—

Kilkerley Plate—**Westlands.**
Annagassan Plate—**Fly By Night.**
Cooley Plate—**Colehill.**
Dundalk Plate—**Manor Flat.**
Ardee Plate—**Solide.**
Clanbrassil Plate—**Martin Griffin.**

TOTE DOUBLE:
Manor Flat and **Solide.**

CURRAGH SELECTIONS

Kilkerley Plate—**Burnished Gold.**
Annagassan Plate—**Gloucester.**
Cooley Plate—**Scotch King.**
Dundalk Plate—**Manor Flat.**
Ardee Plate—**Phantom III.**
Clanbrassil Plate—**Martin Griffin.**

3.45 — KILKERLEY MAIDEN HURDLE RACE of 50 sovs.. 1½ m. Age st. lb.

GLOUCESTER (Mr. W. R. Lysaght) ......D. Rogers 5 11 6
KNIGHT'S WARD (Mr. E. Malone) ......Banahan 4 11 1
BURNISHED GOLD (Mr. W. Dunne) ......Taaffe 5 11 0
TIPPERARY (Miss T. Hanratty) W. Byrne 4 11 0
MAID OF ARAN (Mrs. M. F. Clinton) ......Clinton 6 10 6
HEIRDOM (Mr. H. Quinn) Kirwan a 10 6
KNOCKNAGORAN (Mr. Desmond O'Hagan) ......F. Ward 5 10 6
GOLDEN KNOX (Mr. P. Woods) Woods a 10 6
BROTHER BACHELOR (Miss Dorothy Paget)......C. Rogers 5 10 6
GOLDEN COURT (Miss Dorothy Paget) ......C. Rogers 6 10 6
TAFOISAGAM (Miss A. D. Sealy) Pakenham 6 10 6
WESTLANDS (Mr. J. P. McAuley) Banahan 4 10 0
MY CHERRY (Mr. T. K. H. Baker) ......Owner 4 10 0
LEALTY (Mr. J. H. Donaldson) L. T. Byrne 4 10 0
MAIRETOI (Capt. C. B. Harty) Owner 4 10 0
BUGANDA (Mr. H. E. Massey) Owner 4 10 0

00 Gloucester. Unplaced with 10-9 to the dead-heaters, Lindsey (11-6) and Never No More (10-10), Baldoyle, June (2m. hurdles).
21 Knight's Ward. Carried 10-0 when winning ½l., 1l., from Desire (11-7) and Released (10-7), Baldoyle, June (1½m. hurdles). Brother Bachelor (10-7) was fourth of 15 and My Cherry (10-0) behind.
02 Burnished Gold. Carried 11-8 when beaten head by Pontiff (10-7), Phœnix Park, May 31 (1m. 2f. 50 yds.). Buganda (10-12) was unplaced.
00 Maid of Aran. Unplaced with 9-7 to Bluster (9-7), Dundalk, May (1½m. flat).
40 Knocknagoran. See Dundalk Plate.
00 Golden Knox. See Cooley 'Chase. See Mairetoi.
40 Brother Bachelor. Unplaced with 9-7 to Martin Griffin (8-9), Naas, June (1m. 180yds.). See Knight's Ward.
0 My Cherry. See Knight's Ward.
33 Mairetoi. Carried 11-10 when beaten 1l., 2l. by Ballinaspick (12-2) and Blacks Bay (11-1), Claremorris, June (2 m. flat). Carried 11-0 when beaten 2l., 1l. by On Leave (11-5) and Martial Eagle (12-0), Dundalk, May (2 m. 160 yds. hurdles). Buganda (10-9) was fourth of 17, and Golden Knox (11-9) behind.
40 Buganda. See Burnished Gold and Mairetoi.
00 Westlands. Carried 9-7 when fifth of 20 to Dundrin (9-9), Phœnix Park, June (2 m. hurdles).

4.15 — ANNAGASSAN HANDICAP HURDLE of 50 sovs. 1½m. Age st. lb.

FLY-BY-NIGHT (Mr. W. Barry) McKeever a 11 11
BANDINELLI (Miss Dorothy Paget) ......C. Rogers 5 11 10
CUTE JOHN (Mr. M. Kelly) C. P. Kelly 6 11 5
BLUSTER (Mr. F. J. Healy) B. Nugent 5 11 1
NEVER-NO-MORE (Mr. J. F. Sutherland) ...T. W. Dreaper 5 11 0
BALLYBOE (Mr. J. F. Sutherland) ......T. W. Dreaper 5 10 7
KILFEAKLE (Lord Charles Cavendish) ......T. Hyde a 10 6
CHARON (Mrs. T. N. Atkinson) Arnott a 10 6
GLOUCESTER (Mr. W. R. Lysaght) ......D. Rogers 5 10 5
GLENKIERAN (Mrs. J. P. McAuley) ......Banahan 5 10 4
SILVER FIZZ (Mr. J. Leech) Delany a 10 2
POCKET MONEY (Mrs. D. Doherty) ......Doherty 6 10 2
DANDY LEE (Mr. H. Davis) Donnelly 5 10 1
BLOW SOFT (Mr. G. Carr Lett) Owner 5 9 7

00 Fly By Night. See Glenkieran and Ballyboe.
40 Bandinelli. See Ballyboe. Carried 11-11 when fourth of 6 to Bright Child (11-7), Curragh May (2m. hurdles).
03 Cute John. Carried 8-1 when beaten 3l., ½l. by Knightswood (7-9) and Desert Corps (7-11) Claremorris June (1½m. flat).
10 Bluster. Unplaced with 11-7 to Dundrin (11-0) Naas June (2m. flat). Carried 9-9 when winning 1l., same from Honor's Choice (11-5) and Sea Bachelor (9-9) Phœnix Park May 31 (2m. hurdles). Blow Soft (9-2) was unplaced. Carried 9-11 when winning ½l., neck from Ballyboe (9-11) and Silver Fizz (10-0) Dundalk May (1½m. hurdles). Glenkieran (10-5) was fourth and Charon (10-10) sixth of 12.
01 Never No More. Carried 10-10 when dead-heating with Lindsey (11-5) Baldoyle June (2m. hurdles). Gloucester (10-9) was unplaced.
23 Ballyboe. Carried 10-4 when beaten 1½l., ½l by Melmoon (9-13) and Puck Fair (10-12) Leopardstown June (1½m. hurdles). Fly By Night (11-7) was unplaced. Bandinelli (12-0), Silver Fizz (9-13), Glenkieran (10-1) and Dandy Lee (9-12) fell. See Bluster.
02 Kilfeakle. Carried 11-10 when beaten 10l. by Gang Smasher (11-10) Mallow June (2m. 'chase).
00 Charon. See Bluster.
00 Gloucester. See Never No More.
02 Glenkieran. Carried 10-4 when beaten 1½l. by Bistro (10-13) Claremorris June (2m. hurdles). Fly By Night (11-10) was fifth of 11. See Ballyboe and Bluster.
30 Silver Fizz. See Ballyboe and Bluster.
20 Pocket Money. Carried 10-4 when beaten short head by Ruby Loch (9-9) Mallow June (2m. 129yds. hurdles).
00 Dandy Lee. See Ballyboe. Unplaced on flat Curragh May. Carried 9-8 when fifth of 9 to Miss Rhythm (9-11) Mullingar May (2m. 2f. hurdles).
00 Blow Soft. See Bluster.

4.45—COOLEY STEEPLECHASE of 75 sovs. 2 m. 200 yds. Age. st. lb.

JEM BYRNE (Mr. M. Cuddy) Ussher 6 11 3
JUST REWARD (Mr. J. Kearns, jun.) ......Kearns 6 11 3
COOLERAGH (Mrs. A. L. Moore) O'Sullivan a 11 3
GOLDEN KNOX (Mr. P. Woods) Woods a 11 3
BROWN SAM (Miss D. Paget) C. Rogers 6 11 3
COLEHILL (Mrs. P. O'Leary) C. Rogers 6 11 3
BURNISHED GOLD (Mr. W. Dunne) ......Taaffe 5 11 0
KNIGHT OF KILLALA (Capt. C. B. Harty)......Owner 5 11 0
PRETTY USEFUL (Mrs. P. Dunne Cullinan) ......Arnott 5 11 0
BROTHER BACHELOR (Miss D. Paget) ......C. Rogers 5 11 0
CELTOI (Mr. O'C. J. O'Reilly) Stone 5 11 0
MY CHERRY (Mr. T. K. H. Baker) ......Owner 4 10 6
SCOTCH KING (Mr. W. Willis) E. Parkinson 4 10 6

00 Jem Byrne. Unplaced with 11-2 to Durbar (11-5) Naas June (2m. 2f. 'chase). See Colehill.
02 Just Reward. Carried 9-2 when beaten 1½l. by General Chiang (10-10) Powerstown May (3m. 65yds. 'chase).
00 Cooleragh. Unplaced with 10-13 to Fly Rath (10-13) Baldoyle March (2m. 2f. 'chase).
00 Golden Knox. Unplaced with 11-8 to British Raid (11-9) Naas June (2m. 2f. 'chase). Knight of Killala (11-9) bolted.
40 Brown Sam. Unplaced with 10-6 to Ruby Loch (9-9) Mallow June (2m. 129yds. hurdles). Carried 11-5 when fourth of 13 to Golden Jack (12-1) Mullingar March (2m. 'chase).
23 Colehill. Carried 11-0 when beaten 1l., 8l. by Bel et Bon (12-5) and St. Emilion (11-0) Baldoyle June (2m. 1f. 70yds. 'chase). Jem Byrne (11-0) was sixth of 12. Carried 10-10 when beaten 6l. by West Point (11-5) Dundalk May (2m. 200yds. 'chase). Pretty Useful (10-10) was 6l. behind. Celtoi (10-10) fell.
02 Burnished Gold. See Kilkerley Plate. Fell at Baldoyle March ('chase).
00 Knight of Killala. See Golden Knox.
23 Pretty Useful. See Colehill.

5.15—DUNDALK HANDICAP FLAT RACE of 200 sovs (presented by the Government of Ireland). 1½m. Age st. lb.

MANOR FLAT (Capt. D. Rogers) Owner a 12 4
WILD WHEAT (Mr. J. B. Turner) Turner 4 11 9
ARDENODE (Mrs. K. Dodd) O'Sullivan 4 11 7
BILL BAILEY (Mr. A. D. H. Cooke) ......Owner 6 11 6
BLUSTER (Mr. F. J. Healy) B. Nugent 5 11 4
PROSPECT LAD (Capt. C. B. Harty) ......Owner 6 11 2
BISTRO (Lady Brooke) ..Arnott a 11 1
DERK (Mrs. A. P. Harris) A. P. Harris 6 10 13
BIBS (Mr. J. P. Maher) T. Nugent 4 10 12
APIOS (Mrs. J. A. Mangan) J. A. Mangan 4 10 8
ROMANY (Mr. C. G. McKenna) Owner 5 10 7
RESORCINE (Mr. M. C. H. Purcell) ......W. J. Purcell a 10 7
KNOCKNAGORAN (Mr. Desmond O'Hagan) ...F. Ward 5 10 7

00 Manor Flat. Unplaced with 10-1 to Benedict (10-1) Curragh June 12 (7f.).
11 Ardenode. Carried 10-8 when winning 2l., ½l. from Gang Smasher (11-1) and George Dandin (10-13) Dundalk May (1m. 1f. 80yds.)
3 Bill Bailey. Carried 11-7 when beaten head, 2l. by Dundrin (11-0) and Swindon Beauty (10-11) Naas June (2m.). Romany (10-6) was fifth of 14, and Bluster 11-7), Derk (11-0), and Knocknagoran (10-2) behind.
10 Bluster. See Bill Bailey.
00 Prospect Lad. Unplaced with 11-0 to Dundrin (9-9) Phœnix Park June (2m. hurdles).
01 Bistro. Carried 10-13 when winning 1½l., ½l. from Glenkieran (10-4) and Bright Child (12-3) Claremorris June (2m. hurdles).
00 Derk. See Bill Bailey.
00 Bibs. Unplaced with 7-12 to Dunseverick (8-9) Baldoyle June (1m. 1f. 80yds.).
00 Apios. Unplaced with 7-7 to Cameron (9-8), Curragh, May (1m.).
00 Romany. See Bill Bailey.
00 Resorcine. Unplaced with 10-4 to Durbar (11-5), Leopardstown, June (2m.).
40 Knocknagoran. See Bill Bailey.

5.45—ARDEE HANDICAP STEEPLECHASE of 75 sovs. 2 m. 200 yds. Age st. lb.

PHANTOM III. (Capt. R. A. Cramsie) ......Brabazon a 11 12
SEPTEMBER (Mr. Leo Partridge) C. Rogers a 11 6
SOLIDE (Capt. C. B. Harty) Owner 6 10 6
PANTRY (5lb. ex.) Miss Dorothy Paget) C. Rogers a 10 6
CRICKSTOWN (Dr. G. F. Gillespie) ......Woods a 10 5
BELGRADE (Mr. J. Grew) F. Ward 6 10 0
VESUVIAN (Mr. P. Dunne Cullinan) ......Arnott a 9 13
TOMLIN (Mrs. J. Hughes) H. T. O'Neill a 9 13
ROYAL GOLD (Mr. F. Rogers) Owner a 9 7

03 Phantom III. Carried 12-1 when beaten 4l., 6l., by Bright Child (11-7) and Amor de Cuba (10-9), Curragh, May (2m. hurdles).
40 September. Carried 12-1 when, with Royal Gold (10-0) and Vesuvian (10-8), unplaced to Shramore (11-1), Claremorris, June (2m. 2f. 'chase). See Solide.
31 Solide. Carried 10-4 when winning ½l., 1½l., from Brown Admiral (11-3) and Piper's Luck (9-4), Dundalk, May (2m. 200yds. 'chase). September (12-2) was fourth of 15, and Pantry (10-6) and Tomlin (10-5) behind.
21 Pantry. Carried 11-2 when winning 6l., 2l., from Balmy Knight (9-12) and Royal Commander (10-6), Mallow, June (2m. 'chase). Carried 9-8 when beaten 1l. by Brown Admiral (10-4), Baldoyle, June (2m. 2f. 'chase). See Solide.
1 Crickstown. Carried 12-2 when winning 3l., 2l., from Culleen's Actor (12-2) and Ford Radio (12-2), Dundalk, May (3m. 'chase). Belgrade (11-13) was fifth of 20.
13 Belgrade. Carried 12-4 when beaten head, neck, by British Raid (11-9) and Jungle Lass (12-4) Naas June (2m. 2f 'chase). Carried 11-13 when winning 6l., same, from Carlingford Lough (11-8) and British Raid (11-9) Naas May (3m. 76 yds. 'chase). See Crickstown.
03 Tomlin. Carried 10-7 when beaten head, 1½l., by Durbar (11-5) and Bantry Boy (10-7) Leopardstown June (2m. flat). See Solide.
00 Vesuvian. See September.
0 Royal Gold. See September.

6.10—CLANBRASSIL FLAT RACE of 50 sovs. 1m. 1f. 80 yds. Age st. lb.

KNIGHT'S WARD (Mr. E. Malone) Banahan 4 9 7
WORD OF HONOUR (Captain C. B. Harty) ......Owner 5 9 7
MARTIN GRIFFIN (Miss Dorothy Paget) ......C. Rogers 3 9 5
PONTIFF (Mr. G. F. Annesley) Wellesley 3 9 5
REFRIGERATOR (Mr. J. T. Clinton) ......Owner 4 9 0
CASTLEMAINE (Mr. Thomas Field) ......Sleator jun. 4 9 0
LATRA LAD (Mr. W. H. Pakenham) ......Owner 6 9 0
VENTURA (Mr. P. J. Lenehan) Owner 5 9 0
WILLIAMSTOWN PRINCE (Mrs. B. O'Reilly)......Private 5 9 0
LAMA (Mr. G. A. Barry)...Owner 3 8 7
PENINSULA (Mr. A. D. H. Cooke) ......Owner 3 8 7
ROM (Mr. P. McCavana)...Ussher 3 8 7
LEGISLATION (Mr. G. P. Gilpin) Hilliard 3 8 7
FRENCH ABBOT (Mrs. C. E. G. Hughes) ......Lombard 3 8 7
BRUM (Mr. B. Kerr)......Ussher 3 8 7
MISS ALBANY (Miss Dorothy Paget) ......C. Rogers 3 8 7

21 Knight's Ward. See Kilkerley Plate. Carried 11-0 when beaten 2l. by Ardenode (10-9) Phœnix Park May 7 (1m. 2f. 50 yds.).
10 Pontiff. Unplaced with 8-10 to Benedict (10-1) Curragh June 12 (7f.). Carried 10-7 when winning head, 1l., from Burnished Gold (11-8) and Melmoon (11-8) Phœnix Park June ((1m. 2f. 50yds.).
11 Martin Griffin. Carried 9-0 when winning 2l., 3l., from Prince John (8-7) and Barnhill (9-0) Curragh June 25 (1m.). Carried 8-9 when winning 1½l., neck, from Smack (8-9) and Suzie (8 2) Naas June (1m. 180yds.).

Programmes & Selections for
DUNDALK
BELLEWSTOWN
NEWMARKET
BALDOYLE ENTRIES
RACING REVIEW and TOPICS | KENNEL CRICKET GOLF TENNIS
See to-days issue of the
IRISH FIELD

Motor Notes

A RIDE IN A CAR

By Harold C. Brown

NOWADAYS it is unusual for me to be invited to take a new car for a trial run. The war, of course, is responsible for that. Because of this rarity of runs, an invitation to try the steering wheel of one of the 1941 Chrysler Windsor models was particularly acceptable.

Fred. Summerfield is the greatest enthusiast of all motor traders. Soon after the first of something especially choice has come off his assembly line he insists that I shall not only look at it and touch it, but get into it and drive it. You can't "feel" how a car goes by watching another fellow drive it.

This new Chrysler is a whacking great job, something to make the people on the sidewalk look with awe and those in other cars to look with appreciation. "How much," I asked, "a thousand?" Actually the price is £710, complete with radio set.

The machine I drove was just new and it was undesirable to drive very fast till the engine was run in, but its smooth and instantaneous acceleration from 20 or 30 m.p.h. up to 50, with the throttle pedal by no means hard pressed, indicated what might be done with a wide, fast road and a car that had the first few thousand miles behind it.

Silent Engine

THE 28 h.p. engine is so silent that when I took the wheel from Fred. Summerfield I asked: "How do I start the engine?" He said: "The engine is running." When I pressed the accelerator pedal I knew it was.

We glided away and top gear could be engaged almost immediately. Subsequently there was no real need to come down to second, but I did it once, for safety, when we were taking a virtual hairpin bend, to see how wonderful was the steering lock. Not realising that the merest movement of the steering wheel was sufficient, I nearly put the car over a hedge when we turned three-fourths of a circle. Later, in Clyde road, Mr. Summerfield demonstrated that the car could turn circles, nose to tail, you would imagine, in as small a radius a baby car would require.

Bumps in the road were not felt; the comfort of the car was unsurpassable and driving was far too easy for much more than that to be said about it. The fluid drive is a great asset, of course. There is plenty of head room, which is secured by the floor being as low as in a sports car.

The leatherwork in this car was in tasteful tones of cream and blue, and the dashboard, wireless equipment, speedometer and steering wheel were coloured in pastel shades, with plastic material liberally used. In these pessimistic days it was good to learn that the assembly of Chryslers is continuing in Dublin.

Prince Tetra Has Big Chance at Newbury

THE Vale of White Horse Hunt Cup, at Newbury to-day, will not be an easy race to win, as there is a range of 37lb. between top and bottom weights, and the field will reach into double figures. I have most liking for Prince Tetra, who ran on strongly when he was beaten by Rue de la Paix over six furlongs on this course early in the month. Prince Tetra now has an advantage of 8lb. in weights with Rue de la Paix, and this should enable him to reverse the placings. Broquart's best form this season was his third to Prince Tetra and Eurasian at Newmarket in April, and on that running he is closely handicapped with Prince Tetra. Time Step finished among the leading division in the race won by Valthema at Salisbury and is likely to have benefited from the outing. The chief danger to Prince Tetra, however, may come from Davy Dolittle. Selections:—

Maiden Plate—**Roman Flight.**
Marlborough Handicap—**Cholo.**
Hunt Cup—**Prince Tetra** (nap).
Royal Stakes—**Morogoro.**
Newbury Stakes—**Roanoke.**
Netheravon Plate—**British Emblem.**

DOUBLE—Prince Tetra and **Morogoro.**

1.30—MAIDEN T.Y.O. PLATE. 5 f.

Form.	Probable Starters & Jockeys.	Betting Forecast
002	THRACIAN GIRL C. (Beeby), 8-11 ——	9/2
0	JOY BOY (C. Pratt), 8-11 M. Beary	100/6
033	ROMAN FLIGHT (Winter), 8-11 ......F. Winter	6/1
000	WEDDING MARCH G. (V. Smyth), 8-11 ——	100/6
	HELLZAPOPPIN (Nightingall), 8-11 ......T. Carey	100/6
00	GREEK DANCE C. (Blagrave) 8-11 ......A. Richards	100/6
00	JOAN THUNDER C. (Rayson), 8-11 ......C. Richards	100/6
000	HARINA C. (Dines), 8-11 E. Smith	8/1
00	ROYAL GLORY (Lawson), 8-11 ——	100/6
00	PRINCE TOR (Lawson), 8-11 P. Gomez	100/6
	SOL DORY (Drinkwater), 8-11 ——	100/6
000	COVENANT (V. Smyth), 8-11 ——	100/6
002	MASSOWA (F. Darling), 8-11 H. Wragg	3/1
00	DOUBLE FIRST (Cannon), 8-11 ......D. Smith	100/6
304	LUCKY VAL (Stedall), 8-11 T. Lowrey	10/1
003	ROMAN EMPEROR (Templeman), 8-11 ......Elliott	10/1
00	KARRA G. (V. Smyth), 8-11 D. Coleman	100/6
0	LEGITIMATE (Kilpatrick), 8-11 ......G. Bezant	100/6
233	SAINT FOIN (Templeman), 8-11 ——	8/1
222	INCHMARONE C. (Cottrill), 8-11 ——	9/4
0	LITTLE PIP (Donoghue), 8-11 ......H. Graves	100/6
	EVENLODE (Earl), 8-6 Perryman	100/6
	GROSSO MODO (O. Bell), 8-6 S. Wragg	100/6
0	BARRAVAKEEN (V. Smyth), 8-6 ——	100/6
00	MALTIMA (May), 8-6...J. Sirett	100/6
00	TRAVELLER'S JOY (Templeman), 8-6 ——	100/6
0	VIEW FILLY (Saxby), 8-11 J. Kirby	100/6
0	FIERY CROSS (Bancroft), 8-5 ——	100/6
	FARTHING DAMAGES (Private), 8-6 ——	100/6
	RAY OF LIGHT F. (C. Peck), 8-6 ......F. Lane	100/6
	OBITUARY F. (Private), 8-6 ——	100/6
	PASQUA (Donoghue), 8-6 T. Ryan	100/6
0	ENTRANCE F. (J. Beary), 8-6 ——	100/6

2.0 — MARLBOROUGH HANDICAP. 1¼ m.

Form.	Probable Starters & Jockeys.	Betting Forecast.
004	KING OF TRUMPS II. (Fk. Butters), 4, 9-0 ......D. Smith	5/2
020	MAGIC CIRCLE (Cottrill), 6, 8-8 ......Perryman	8/1
100	POETIC LICENCE (V. Smyth), a, 8-5 ......E. Smith	6/1
000	VERBATIM (O. Bell), 4, 8-4 H. Wragg	100/6
042	CHOLO (Fred. Butters), 6, 8-3 M. Beary	7/2
100	PEARL ROCK (I. Anthony), 5, 7-10 ......A. Burns	100/6
010	SANATOGA (R. J. Colling), 3, 7-8 ......P. Evans	10/1
000	ABBEVILLE (Edwards), 4, 7-6 J. Sirett	100/6
001	RANGER (Beeby), 3, 7-5 ——	8/1
404	LUCILLA (Nightingall) 4, 7-5 Richardson	5/1
100	KALLEAS II. (Donoghue), 5, 7-4 ......C. Richards	100/6
000	MENDICANT FRIAR (Drinkwater), a, 7-4 ......G. Lane	100/6
004	NEAR RELATION (Rimell) a, 7-3 ......Robertson	100/6
000	ZAHRA (Templeman), 4, 7-3 ——	100/6
330	TOM BROWN (J. Beary), a, 7-3	100/6

2.30—VALE OF WHITE HORSE HUNT CUP. 7 f.

Form.	Probable Starters & Jockeys.	Betting Forecast.
020	OMBRO (B.-Rochfort), 5, 9-7 ——	100/6
132	PRINCE TETRA (Templeman), 4, 9-6 ......Elliott	3/1
411	RUE DE LA PAIX (Beeby), 5, 9-1 ......H. Wragg	5/1
040	QUARTIER-MAITRE (I. Anthony), 6, 9-0 ......T. Carey	6/1
030	BROQUART (Blagrave), 4, 8-13 ......C. Richards	7/1
000	TIME STEP (J. Anthony), 5, 8-9 ......F. Herbert	9/2
020	PHARATIS (Donoghue), 4, 8-2 M. Beary	10/1
000	DOMAHA (F. Armstrong), a, 8-1 ——	100/6
000	WONERSH (O. Anthony), 5, 7-13 ——	100/6
100	MICKIE BULGER (J. Waugh), 6, 7-13 ......P. Evans	100/6
002	DAVY DOLITTLE (Persse), a, 7-9 ......A. Burns	6/1
000	NIP AWAY (Gilbert), a, 7-9 ——	10/1
200	MELITOS (Cannon), 5, 7-1 D. Smith	100/6
400	JEPPERS CREEPERS (H. Leach), 4, 7-0 ——	100/6

3.0—ROYAL STAKES 1 m. 2 f.

Form.	Probable Starters & Jockeys.	Betting Forecast
122	MOROGORO (F. Darling), 8-11 ......H. Wragg	6/4
200	SUNNY ISLAND (Templeman), 8-8 ......Elliott	5/1
210	FAIRY PRINCE (C. Pratt), 8-8 ......F. Lane	7/2
010	MERRY WANDERER (W. Jarvis), 8-4 ——	10/1
210	BASTILLE (Lawson), 8-4 C. Richards	7/1
03	SUN LORE (Lawson), 7-13 M. Beary	100/8
042	RUSCUS (Templeman), 7-13 S. Wragg	7/1
02	OBELISK (Persse), 7-13 A. Burns	100/8
0	PINOCCHIO (F. Darling), 7-13 ——	100/8
	BURA (Holland), 7-10 D. Smith	100/8

3.30—NEWBURY STAKES. 2m. 1f.

Form.	Probable Starters & Jockeys.	Betting Forecast
200	FINIS (O. Bell), 6, 9-7 H. Wragg	4/1
123	BETEL NUT (J. Anthony), 5, 8-3 ......F. Herbert	7/2
041	ROANOKE (Earl), 6, 7-13 C. Richards	5/1
003	GERMANICUS (Fk. Butters), 5, 7-12 ......D. Smith	8/1
240	SALT SPOON (Templeman), 4, 7-11 ——	10/1
231	VALENTIN (Cottrill), a. 7-9 Richardson	9/4
100	CAMPION (Fred Butters), 6, 7-4 ......Robertson	10/1
000	PLAYTIME (Stedall), 4, 7-0 ——	10/1
000	SNIPE WOOD (Dick), a, 6-12 W. Stott	7/1

4.0—NETHERAVON 3-Y.O. PLATE. 1 m.

Form.	Probable Starters & Jockeys.	Betting Forecast
00	SWIMBRIDGE (Reardon), 9-0 T. Carey	10/1
400	DUSTY ANSWER (Macnee), 9-0 ——	10/1
000	MELLISH (Laye), 9-0 ——	9/2
02	OBELISK (Persse), 9-0 ——	10/1
0	LEAPING LIGHT (Nightingall), 9-0 ——	8/1
000	BRITISH EMBLEM (Donoghue), 9-0 ......Elliott	7/1
4	PLAYBOX (C. Peck), 9-0 ——	10/1
0	THE NAGGER (Masson), 9-0 ——	10/1
0	CASTLE ROCK (V. Hobbs), 9-0 ......F. Lane	10/1
0	LIMONETTA (Fred Butters), 8-11 ......M. Beary	10/1
042	HYDROPLANE (Earl), 8-11 Perryman	10/1
220	RUBINA (Cottrill), 8-11 E. Smith	9/4
000	EASTON ROYAL (Pease), 8-11 ——	10/1
00	ROYAL COURT (Cannon), 8-11 ......D. Smith	10/1
000	ARISHA (O. Bell), 8-11 H. Wragg	6/1
200	CARNATION (Templeman), 8-11 ——	6/1
40	LONG CAST (Swash), 8-11 ——	10/1

C. Richards rides Mellish or Easton Royal.

Weights for Galway

WEDNESDAY, JULY 30.

—GALWAY PLATE of 1,000 sovs. Second 150 sovs., third 100 sovs. A handicap steeplechase. A winner after June 27th of two steeplechases, or of one value 100 sovs., 4lb. extra; of three steeplechases or of one value 200 sovs., 7lb. extra; of a steeplechase or steeplechases singly or collectively value 300 sovs., 10lb. extra. Horses not struck out on July 16th pay 5 sovs. extra.

Two miles, five furlongs and about 60 yards. Age st.lb.

BEL ET BON (Capt. G. S. L. Whitelaw) ......Hartigan a 12 7
SIR SEN (Lord Queenborough) C. Rogers 6 12 6
THE GRIPPER (Mr. W. M. Shawe Taylor) ......Ussher a 12 5
WORKMAN (Sir Alexander Maguire) ......Ruttle a 11 10
ST. MARTIN (Miss M. O. Mathieson) ......Brabazon a 11 9
PRINCE REGENT (Mr. J. V. Rank) ......T. W. Dreaper 6 11 7
DRUMLARGIN (Mr. M. Cuddy) Ussher a 11 5
KILDONAN'S HOPE (Mr. O. Fitzpatrick) ......Brabazon a 11 3
LE CYNGE (Miss D. Paget) C. Rogers a 11 1
BALLYHOOLEY (Mr. R. Sheehan) Brabazon a 11 1
KNIGHT OF VENOSAS (Capt. C. B. Harty) ......Owner a 11 0
WEST POINT (Mr. P. Dunne Cullinan) ......Arnott a 11 0
SWINDON GLORY (Mr. J. A Mangan) ......Owner a 11 0
GOLDEN JACK (Miss D. Paget) C. Rogers 6 10 13
GENERAL CHIANG (Miss D. Paget) ......C. Rogers 6 10 13
SEPTEMBER (Mr. Leo Partridge) C. Rogers a 10 13
TANYA'S KNIGHT (Miss D. Paget) ......C. Rogers 6 10 12
RING OF GOLD (Capt. D. W. Daly) ......Ussher 6 10 11
BROWN ADMIRAL (Mr. A. D. Comyn) ......Arnott 6 10 10
RED WIND (Mrs. R. H. Walker) Walker 5 10 9
CORN PRINCE (Mrs. Spencer Freeman) ......Osborne a 10 7
JACKBOOK (Mr. A. Barry) Sleator, jun. a 10 6
STERLING DUKE (Mr. H. O'Leary) ......C. Rogers a 10 5
REPEATER (Sir John Carew Pole) Fetherston a 10 3
CABIN FIRE (Mrs. P. Kiely) T. Hyde a 10 2
DURBAR (Mrs. E. McGrath) J. J. Parkinson 5 10 1
SEN TOI (Mr. J. Browne) Owner 6 10 1
COLEHILL (Miss P. O'Leary) C. Rogers 6 10 0
CAPITAL STAR (Miss D. Paget) C. Rogers 6 10 0
SOLIDE (Capt. C. H. Harty) Owner 6 10 0
YEOMAN (Miss M. Preston) Purdon a 9 13
WILD SURMISE (Mr. W. M. Shawe Taylor) ...... Ussher 4 9 12
MISS RHYTHM (Mr. P. J. Frayne) ...... Owner 5 9 12
BELGRADE (Mr. J. Grew) F. Ward 6 9 11
BOURBON'S PRIDE (Mr. J. H. O'Brien) ...... Owner a 9 11
FERBANE (Mr. A. Willis) E. Parkinson 4 9 9
DROCHAT-ATHA (Mr. F. W. E. Gradwell) ...... Brabazon a 9 8
CLARE COUNTY (Mrs. P. Keily) T. Hyde a 9 7
BACHELOR KING (Miss Dorothy Paget) ...... C. Rogers 6 9 7
THE LAMB III. (Mr. J. V. Rank) ...... Frost a 9 7
JUST REWARD (Mr. Kearns, jun.) ...... Kearns 6 9 7
LOUSTIC (Mr. F. Flynn) Owner a 9 7

THURSDAY, JULY 31.

GALWAY HURDLE RACE of 500 sovs. Second 75 sovs., third 50 sovs. A handicap hurdle race. A winner after June 27th of a hurdle race value 60 sovs., 4lb extra; of two hurdle races or of one value 100 sovs., 7lb. extra; of a hurdle race or hurdle races singly or collectively value 150 sovs., 10lb. extra. Horses not struck out on July 16 pay 3 sovs. extra.

About two miles. Age st. lb.

FOXCHASE (Miss Dorothy Paget) C. Rogers a 12 7
FAIRFAX (Miss Dorothy Paget) C. Rogers 5 12 5
THE GRIPPER (Mr. W. M. Shawe Taylor) ......Ussher a 12 3
OVERALL (Mr. C. A. Rogers) Owner 6 12 0
PRINCE REGENT (Mr. J. V. Rank) ......T. W. Dreaper 6 12 0
ABBOT'S OWN (Miss Gladys Hunt) ......O'Sullivan a 11 7
BALBUSH (Miss H. Ball) Osborne a 11 5
HONOR'S CHOICE (Mr. Michael McDonough) J. J. Parkinson 6 11 3
ROCKLEIGH (Mr. J. A. Farrell) Owner 6 11 2
KERSEY (Mr. R. Sheehan) Creed 5 11 0
ANTRIM (Sir Percy Loraine) More O'Ferrall 4 11 0
GOLDEN DOLLAR (Mrs. T. Hyde) ......T. Hyde a 11 0
BANDINELLI (Miss Dorothy Paget) ......C. Rogers 5 10 13
LINDSEY (Mr. H. Harty) Owner 4 10 12
PROSPECT LAD (Capt. C. B. Harty) ......Owner 6 10 11
FLY-BY-NIGHT (Mr. W. Barry) Owner a 10 11
MILL BOY (Mrs. M. Dawson) Dawson 4 10 9
SERPOLETTE (Mr. E. Delany) Owner a 10 7
RED SALE (Miss P. Beary) Beary a 10 7
MAYERLING (Mr. J. V. Rank) T. W. Dreaper 6 10 7
MISS RHYTHM (Mr. P. J. Frayne) ...... Owner 5 10 6
JOINT STOCK (Mrs. S. S. Hill-Dillon) ...... Petherston 5 10 5
DUNDRIN (Mr. T. W. Barry) P. Molony a 10 4
WALTER'S PRIDE (Mr. H. O'Leary) ...... Ruttle a 10 3
BLUSTER (Mr. F. J. Healy) B. Nugent 5 10 3
GEORGE DANDIN (Fl. Lt. C. G. Reid Walker) More O'Ferrall 6 10 2
CUTE JOHN (Mr. M. Kelly) Private 6 10 2
DURBAR (Mrs. E. McGrath) J. J. Parkinson 5 10 2
TRANCE (Mr. F. O'Beirne) Lenehan 6 10 0
BILL BAILEY (Mr. A. D. H. Cooke) ...... Owner 6 9 12
CAMILLA (Mrs. A. Gill) Flynn 6 9 10
AMOR DE CUBA (Mrs. M. Mitchell) ...... Private 6 9 10
SWEET EILEEN (Mr. W. J. Phelan) ...... Kirwan 4 9 9
KILFEAKLE (Lord Charles Cavendish) ...... T. Hyde a 9 8
SUNNY TOL (Mrs. A. Gill) Flynn 6 9 7
GLOUCESTER (Mr. W. R. Lysaght) ...... D. Rogers 5 9 7
WESTLANDS (Mr. J. P. M'Auley) Banahan 4 9 7
SWINDON BEAUTY (Mr. J. A. Mangan) ...... Owner a 9 7
DANDY LEE (Mr. H. Davis) Donnelly 5 9 7
QUEER SPES (Mr. V. Smyth) Beary 4 9 7
SEA BACHELOR (Mr. E. Delany) Owner a 9 7

Newbury Results

1.0—**APPRENTICE HANDICAP,** £123. 7f.
Peace Offering, b. g. by Felicitation—Sparkling Gem (Mrs. C. Wood), 4, 7-2 ......R. Prince 1
Azam Pasha, a, 8-0 ......J. Ostler 2
Rosetown, a, 7-13 ......J. Sime 3
Also ran—Annadin (H. Allen), 4; Lynedoch (H. East), 5; Gardenia (V. Ledwith), 6; Blue-White (P. Ashworth), 7; Credentia (J. Eddery), 8; Trixie (C. McDonald), 9; Ethland (K. Carpenter), 10; Portrack (D. Coleman); Phil Chinn (A. Dalton); Glucose (G. Lane); Galsonia (F. Whitehouse). Shah Jehan (T. Robinson); Proud Nab (D. Sanders); Le Craton (R. Griffiths); Dark Knight (R. Tyson); Knight of the Garden (W. Stott); Tuskar Light (R. Burrows); Marching Kit (J. McGaw); Tiger Tim (A. Veal). (Winner trained by Earl.)
Betting—5 to 1 agst. Credentia, 8 to 1 each Azam Pasha, Portrack, Annadin and Trixie, 10 to 1 each PEACE OFFERING and Rosetown, 100 to 8 Blue-White, 100 to 7 Phil Chinn, 100 to 6 Gardenia, 20 to 1 Ethland, 25 to 1 any other. **Tote**—Win, 40/-; places, 12/-, 5/-, 11/3.
2l.; 1½l. 1 min 25 2-5 secs.

1.30—**MANTON T.Y.O. PLATE,** £251. 6f.
Shahpoor, b. c. by Solario—Teresina (Mr. A. E. Allnatt), 8-10 M. Beary 1
Seven Barrows, 8-10......R. Perryman 2
Corviglia, 8-10......C. Richards 3
Also ran—Imagery colt (E. C. Elliott), 4; School Board (H. Wragg), 5; Miss Noreen filly (G. Bezant), 6; Troublesome (A. Wragg), 7; Kila (E. Smith), 8; Play High (P. Gomez), 9; Probation (J. Brennan); Adam's Peak (S. Wragg); Oh Fie colt (S. Smith); Flap (R. Burke); The Field (R. Turland). (Winner trained by Lawson.)
Betting—7 to 4 on SHAHPOOR, 100 to 30 agst. Seven Barrows, 100 to 7 each School Board, Imagery colt and Corviglia, 33 to 1 any other. **Tote**—Win, 3/-; places, 2/3, 2/3, 4/-.
Short head; head. 1 min. 14 4-5 secs.

2.0—**WHITE ROSE STAKES,** £417. 1 m. 5 f.
Hippius, br. c. by Hyperion—Edgelaw (Ld. Rosebery), 4, 9-2 ...E. Smith 1
Bellman, 4, 9-4 ......A. Wragg 2
Solway Firth, 5, 8-4 ......M. Beary 3
(Winner trained by J. Jarvis.)
Betting—3 to 1 on HIPPIUS, 9 to 2 agst. Bellman, 8 to 1 Solway Firth. **Tote**—Win, 2/6.
5l.; 4l. 3 mins. 3 2-5 secs.

2.30—**BRACKNELL 3-Y.O. HANDICAP,** £251. 6 f.
Never Despair, b. c. by Gold Bridge—Lady Altorf (Mr. J. Reardon), 7-4 ......J. Sirett 1
Tullybrack, 7-7 ......A. Burns 2
Straight On, 7-12 ......D. V. Dick 3
Also ran—Black Cap (D. Smith) 4, Viti (J. Eddery) 5, Reno Decree (H. Wragg) 6, Florentia (E. Smith) 7, Ravenshoe (C. Richards) 8, Foretaste (F. Winter), Magnetic (A. Richardson), Firanck (K. Robertson), Draftsman (V. Ledwith), Port Navis (C. McDonald), Pretty Piece (S. Smith), Recompense (D. Ward). (Winner trained by J. Reardon.)
Betting—9 to 4 agst. Reno Decree, 5 to 1 each NEVER DESPAIR and Straight On, 6 to 1 Florentia, 10 to 1 each Tullybrack and Foretaste, 100 to 8 each Ravenshoe and Black Cap, 20 to 1 any other. **Tote**—Win, 13/-; places 4/6, 9/6, 5/6.
½l.; 2l. 1 min, 12 2-5 secs.

3.0—**BERKSHIRE 3-Y.O. HANDICAP,** £334. 1 m.
West Fell, b. g., by Felstead—West Park (Lady Ralli), 7-0 ...C. McDonald 1
Hydroplane, 7-9 ......E. Smith 2
Sun Ray, 8-2 ......C. Richards 3
Also ran—Coolnargeat (S. Smith), 4; Firey Light (M. Beary), 5; Spoon Shot (W. Stott), 6; Fifre (J. Sirett). (Winner trained by O. Bell.)
Betting—Evens Firey Light, 9 to 2 each agst. WEST FELL and Hydroplane, 8 to 1 Coolnargeat, 100 to 6 any other. **Tote**—Win: 15/9. Places: 4/3, 3/-, 6/3.
¾l.; head. 1 min. 42 2-5 secs.

3.30—**WILTSHIRE HANDICAP,** £167. 5 f.
Monmouth, b. or br. g. by Caerleon—Georgia (Lord Wyfold), 8-10 ......R. Perryman 1
The Druid, 9-0 ......D. Smith 2
Hyland Brume, 9-5 ......E. C. Elliott 3
Also ran—Coeur des Bois (M. Beary), 4; Future Link (A. Burns), 5; Crax (A. Richardson), 6; Tam o' Shanter (J. Sirett), 7; Mercator (D. V. Dick), 8; Blue Again (T. H. Carey), Gold Lily (E. Smith), Petty Sessions (K. Robertson), Old Folk (C. Richards), Salarrhodon (H. East), Gay Artist (J. Eddery), Better Fare (B. Lynch), Roman Gold (R. Tyson), Run Rabbit Run (H. Allen), Montebello (W. Stott). (Winner trained by Persse.)
Betting—4 to 1 agst. Hyland Brume, 6 to 1 Future Link, 13 to 2 The Druid, 7 to 1 Gold Lily, 8 to 1 each MONMOUTH and Coeur des Bois, 100 to 8 each Mercator, Crax and Tam o' Shanter, 20 to 1 Petty Sessions, 33 to 1 any other. **Tote**—Win: 13/9. Places: 4/-, 3/9, 3/9.
1½l.; 1l. 1 min. 1-5 sec.

TOTE DOUBLE—Hippius and West Fell. Dividend: £4 18/-.

Athletics

High School Sports

The annual High School sports, held yesterday at Lansdowne road, proved a big success. There was a large gathering of parents and friends, and over 100 competitors took part in the fifty events on the programme. The destination of the Holm-Patrick Cup—the House Trophy—was in doubt up to the last event, and it was eventually won by Belgrave with 72 points, Harcourt coming second with 68 points, and Abbey third with 67 points. The War Memorial Cup, for the best all-round senior individual performance, was won by R. R. Quin, and B. Waugh won the trophy for the best junior individual performance. Mrs. Bennett presented the prizes. Details:—

75 Yards, under 10—S. R. Rowe (5 yds.), 1; T. Williams (8 yds.), 2. Under 11—S. Martin (7 yds.), 1; H. A. Erdbery (10 yds.), 2. Under 12—W. L. Young (3 yds.), 1; D. P. Comley (5 yds.), 2.

100 Yards, Senior—S. S. Weir (scr.), 1; T. Adcock (3 yds.), 2. Under 16—G. B. Quinn (scr.), 1; G. F. Cole (6 yds.), 2. Under 15—B. Waugh (3 yds.), 1; W. Young (4 yds.), 2. Under 14—R. H. Kyle (4 yds.), 1; R. Maltby (7 yds.), 2. Under 13—D. S. Ellis (4 yds.), 1; G. Harrison (5 yds.), 2.

100 Yards Championship, under 15—K. A. Bird, 1; B. Waugh, 2. Six competed.

150 Yards Handicap, under 12—D. P. Comley (12 yds.), 1; J. Sutton (7 yds.), 2.

220 Yards Senior Championship—S. S. Weir, 1; R. G. Smith, 2. Senior Handicap —R. G. Smith (scr.), 1; T. S. Harvey (6 yds.), 2. Under 16—G. F. Cole (9 yds.), 1; A. R. Jolley (6 yds.), 2. Under 15—B. Waugh (7 yds.), 1; W. Young (6 yds.), 2.

440 Yards, Senior—S. S. Weir (scr.), 1; R. G. Smith (scr.), 2. Under 15—W. B. Lyons (35 yds.), 1; G. S. Palmer (20 yds.), 2.

880 Yards, Senior—J. R. Greening (25 yds.), 1; G. T. Stevens (70 yds.), 2.

One Mile, Senior—N. E. Lambert (70 yds.), 1; J. R. Greening (40 yds.), 2.

120 Yards Hurdles, Senior—N. E. Lambert (5 yds.), 1; R. R. Quin (minus 15 yds.), 2. Under 15—B. Waugh (minus 10 yds.), 1; K. A. Bird (minus 15 yds.), 2.

Long Jump, Senior—R. R. Quin, 17ft. 8ins., 1; H. White, 2. Under 15—W. Bird (6ins.), 16ft. 0¼ins., 1; W. Young (15 ins.), 2.

High Jump, Senior—R. J. Clinton and R. R. Quin tied at 5ft.; R. G. Smith, 3. Under 15—K. A. Bird (4ins.) and R. H. Kyle (3ins.) tied at 4ft. 6ins.; R. G. Smith (scr.), 3.

Other winners were—T. Ticher and H. Burleigh (Siamese), Miss S. Smith (sisters' race), Miss A. Burleigh (sisters' race), J. A. Carr (sack), D. Carroll (old boys), G. F. Cole (sack).

Gaelic Games

Good Programme at Croke Park

(By PAT'O.)

Hailing from Donnycarney, the home of Gaelic football in Dublin, Parnells have inspiring traditions behind them. Always playing better in championships than in Leagues, they won well against Erins Hopes and Peader Mackens. Should Tolan, Quinn, Teeling, and the three McCann brothers strike up a good partnership tomorrow, Parnells' chances of reaching the final against Geraldines are bright.

Opposed to them is a selection of teachers hailing from football counties. O'Dowd and Smith are amongst the finest midfield men in the country; Liam McAuliffe and the younger Brosnan are playing fine football this year; and while Sean Brosnan, the old Kerry captain, has not fielded out recently, I learn that the Dingle star will be in his usual place as centre-forward. This will be a battle between native Dublin footballers and provincial players, and a fine struggle is certain.

Eoghan Ruadhs and Faughs played the best hurling for years a few weeks ago. To-morrow evening at 7 o'clock their full teams meet again in aid of O'Tooles' Memorial Fund. A big attendance of hurling lovers is assured, and club rivalry is keenest.

The big inter-county event is set for Tuam, where Galway and Mayo meet in what is considered the Western final. Galway will miss Michael Connaire, and Mulholland is also indisposed, but there is a wealth of talent in the county, and the local championship has provided good training. Mayo's form in the recent League final was so impressive that the team is held intact, and on Croke Park form they must hold a big chance of reversing the 1940 result.

Dublin junior and minor hurlers should advance another stage at Portarlington and Mullingar, though Wexford juniors are useful.

At Castleblayney the Ulster junior football final attracts attention, with Cavan and Armagh closely matched. Cork and Kerry junior footballers should decide the Munster title between them at Tralee, where Kerry minors meet Limerick. Fixtures:—

Tuam—Galway (holders) v. Mayo, 3.0.
Croke Park—Parnells v. Clan-na-nGael, 3.0; Faughs v. Eoghan Ruadh, 7.0
Castleblayney—Cavan v. Armagh (Junior football), 3.30.
Tralee—Kerry v. Cork (junior football); Kerry v. Limerick (minor football).
Portarlington—Wexford v. Dublin (junior hurling); Wexford v. Leix (junior football).
Mullingar—Dublin v. Westmeath (minor hurling).
Longford—Longford v. Kildare (minor football).

BOWLING FIXTURES

Senior League—Kenilworth v. Clontarf, Grosvenor square; Leinster v. Blackrock, Rathmines; Imperial Tobacco Co. v. St James's Gate, Crumlin.
Junior League—Blackrock v. Imperial Tobacco Co.; Grangegorman v. Leinster; Railway Union v. Clontarf.

RESULTS.
Mecredy Cup—Kenilworth (P. Nevin, skip) 23, Blackrock (P. J. Munden, skip) 17.
McGivern Cup, Semi-final — Grangegorman 74, Portrane 67.

IRISH SPORTSMEN ABROAD.
If you have a relative or friend living outside Ireland interested in Irish Racing, Golf, Cricket, Lawn Tennis, Yachting, Kennel, or sporting matters generally, he will appreciate a copy of "The Irish Field," which will be posted regularly each week to any address. Terms:—Year, 13/-; half-year, 6/6; quarter, 3/3 (postage included). Head Office—11 D'Olier street, Dublin.—(Advt.)

Lawn Tennis

U.C.D. Retain the McCabe Cup

Winning five of the six singles, University College made certain of retaining the McCabe Cup against Dublin University before the doubles had even started at Fitzwilliam yesterday. Trinity fared better in the doubles, winning two of three, so the final result was 6-3 in favour of the holders.

With one exception, the singles were closely contested, and Trinity should certainly have won the top one, in which P. Read had a point for each set against J. McHale, the hard court champion, but failed on each occasion to press home his advantage. Up to a point he played better tennis to lead 5-2 and 4-0 in each set, but McHale's steady base-line driving proved decisive in the end.

M. Solomons gave B. J. Murphy a hard battle in each set, and W. P. Rennison, the Trinity captain, seemed likely to beat W. A. Manahan in the early stages, but on the whole the University College men showed the better finishing ability in the singles. The doubles were a different matter, Trinity's team-work being superior, and it was touch-and-go that the holders pulled out in the last one. Results:—

J. McHale beat P. Read—7-5, 10-8.
B. J. Murphy beat M. Solomons—6-4, 7-5.
W. A. Manahan beat W. P. Rennison—3-6, 6-4, 6-1.
D. O'C. Miley beat D. Good—6-4, 3-6, 6-1.
C. F. Meenan beat D. McGilligan—6-1, 6-2.
B. Nolan lost to S. N. Ruttle—5-7, 6-4, 3-6.
Murphy and Miley lost to Read and Solomons—4-6, 4-6.
McHale and Manahan lost to Rennison and Good—6-3, 4-6, 1-6.
Meenan and Nolan beat McGilligan and Ruttle—2-6, 6-3, 7-5.

TO-DAY'S FIXTURES

INTER-CLUB LEAGUE, CLASS I.
Section A—University College v. Lansdowne, at Belfield; Mount Temple v. Norwood, at Mount Temple.
Section B—Claremont v. Bective, at Claremont; Anglesea v. Dublin University, at Anglesea.
Club Matches. — To-day—Fitzwilliam v. Glenageary, at Fitzwilliam. To-morrow—Fitzwilliam v. C.U.S. Past and Present, at Fitzwilliam.

Greyhound Racing

Jungle Freak Beats 30 Seconds

The racing at Harold's Cross last night was some of the best ever seen at that track. There were four heats in the second round of the Summer Cup down for decision, and in the first of them Jungle Freak, the favourite, did 29.98 secs. the best time recorded at Harold's Cross for ten years, and yet only got the better of Sly Dasher by a short head. In the second heat, Prince Norroy, carrying the majority of the money, did not show in front until the half distance, but then left no doubt as to the result.

There was another grand finish to the third heat. Ballynennon Moon led from the trap to almost the finish, but The Gunner put in a tremendous burst to get home by half a length.

In the spirit, there was nothing between the first three over the 350 yards, and there was less than a length between the three of them at the line. The fourth heat of the Cup also produced excellent time, Golden Bob doing 30.06 secs. Results:—

525 YARDS (HURDLES) — MERRY SOVEREIGN (4), 3 to 1, 1; Missing Money (6), 2 to 1, 2; RATHARD STEAK (1), 2 to 1 3 Also ran:—Spanish Ale (3), 5 to 1. 2l.; 1l. 32.15 secs.

525 YARDS, HANDICAP—BACHELOR'S FANCY (11 yds.), 7 to 2 1; Lemon Shandy (scr.), 4 to 1, 2; Byng (5 yds.), 5 to 1 3. Also ran:—Glasheen Tom (scr.), 4 to 1; What Ho (8 yds.), 7 to 4. 3l.; 3l. 32.82 secs.

SUMMER CUP Second Round—Heat 1 (525 yards)—JUNGLE FREAK (2), 6 to 4 1; Sly Dasher (4), 9 to 4, 2; Brother Acid (5), 4 to 1, 3. Also ran:—Eros (3), 20 to 1; Meteor (6), 20 to 1; Red Name (1), 5 to 1. Short head; 6l. 29.98 secs.

HEAT 2 (525 yards) — PRINCE NORROY (5), 5 to 4 on, 1; Ruby Robert (4), 9 to 4 agst., 2; Roving Echo (1), 8 to 1, 3. Also ran:—Baytown Mystery (6), 10 to 1; Really Ardent (2), 100 to 7; Kylock Feather Leg (3), 100 to 7. 2l.; ½l. 30.30 secs.

HEAT 3 (525 yards)—THE GUNNER (6), 7 to 4, 1; Ballynennon Moon (4), 6 to 4, 2; Nuala's Dasher (2), 4 to 1, 3. Also ran:—Conquer Hill Jim (3), 10 to 1; Another Boy (1), 10 to 1; Famous Mystery (5), 10 to 1. ½l.; 6l. 30.24 secs.

350 YARDS—COMMISSIONER FOR LANDS (5), 4 to 1, 1; Flying Clipper (2), 4 to 1, 2; Another Flash (1), evens, 3. Also ran:—Cutlet's Edition (3), 3 to 1; Shake Yourself (4), 4 to 1. Neck; ½l. 20.19 secs.

SUMMER CUP—Heat 4 (525 yards)—GOLDEN BOB (1), 2 to 1, 1; Broken Wall (3), 7 to 4, 2; Cois Mara (2), 4 to 1, 3. Also ran:—Cabin Blaze (4), 9 to 4; Wireless Dasher (5), 10 to 1. 3l.; 1l. 30.06 secs.

SHELBOURNE PARK—TO-NIGHT

9.0—**525 YARDS**—Bella's Son, Pagan Ambition, Yes I Will, Tarbert After Midnight, Fanatic Idea, Another Compliment, Dear and Fair, Great Suggestion.
525 YARDS (HURDLES)—Baytown Gift, Lisanley Boy, Ruddel's Best, Bawnmore Dasher, Spanish Ale, Dashing Godiva.
360 YARDS—Pagan Duce, Cheerful Turn, Williamstown Skipper, Dasher's Delight, Traverstown Forever, Hector Gray, Clondown Boy.
525 YARDS—High Jacker, Shock Trooper, Currahane Boy, Bishopstown, Adamstown Prince, Ruddel's Tento, Silver Captain, High Jacker.
525 YARDS—Swift King, Dim Vision, Steel Blade, Jungle Freeman, Faithful Michael, Geo Reo, Roving Echo, Favonious.
525 YARDS (HURDLES)—Baytown Prince, Ashgrove Nigger, Club Na Nog, Cheers For Granagh, Young Godiva, Lawyer's Bouquet.
525 YARDS—Play Lady, Coolock Lady, Petie's Fancy, Rathcoole Breeze, Spiram, Kyoto's Cutlet, Left In, Fancy Hawthorn.

CORK—TO-NIGHT

8.0—525 **YARDS**—Mooncoin Fiddler, Bright Sand, Out of the Border, Paddy the Pedlar, Lakelands, Roddy Calling, Editor's Code.
525 **YARDS, Hurdles**—Mire Chief, Valiant Bob, Master Andrew, Coolbawn Stranger, Rainaslough Iron.
525 **YARDS**—Coolagh Champion, Ballygroman Bango, Burden Leader, Dark Conquest, Pointlynus, Loose On the Lead, Butlerstown Boy.
525 **YARDS**—Decimal Plus, Creamery Soot, Ashgrove Castle, Kilmartin Joker, Eastern Border, Joanie's Son, Wise Lorraine.
525 **YARDS, Hurdles**—Kilnaglory Capture, Ballinrea Creamery, Rockboro Jester, Bronze Jessie, Daring Councillor.
525 **YARDS**—Charming Party, Mireaway, Coolgreen, Whitepoint Lass, Future Editor, Lucky Oak Black Child, Irish Brains.
525 **YARDS**—Sleaveen Twist, Perfect Knowledge, Pretty Fanciful, Dromore King, Captain's Point, Mohonagh Cherry, April Morning.

TO-DAY'S YACHTING

At Dun Laoghaire to-day the first race will be a R.A.Y.C. Corinthian Match (Handicap) for cruisers of 4 tons and over. The handicap will be made known by mid-day. First gun at 2.45 p.m.

The D.B.S.C. handicaps are :—21-Footers (first gun 2.55 p.m.)—Innisfallen, scr.; Estelle, 1m.; all others 2 mins. 17-Footers (first gun 3 o'clock)—Eileen, scr.; Anita, Hera, Rosemary, 2m.; Rita, Silver Moon, 4m.; Deilginis, Bobolink, 5m. No. 1 Class (first gun 3.5 p.m.)—Marama, scr.; Punctilio, 4m.; Mavis, 11m.; Bonita, 26m.; Mercia, 28m.; Evora, 32m.; Huzure, Foam, 35m.; Happy Days, 38m.; Windward, Boneen, 40m Mermaids (first gun 3.10 p.m.)—Minx, scr.; Ruby, Mantes, 1m.; Amy, Tuano, Oonagh, 4m.; Stella, Daphne, 6m.; all others 3m. Water-Wags (first gun 3.15 p.m.)—Penelope, scr.; Phyllis, 1m.; Nesta, 2m.; Tomboy, Vela, Mollie, Moosmie, Nandor, 4m.; Glanora, 5m.; Sprite, Alfa, Shindilla, Badger, 6m.; Blue Bird, 7m.; Saryalis, 6m.; all others 3m.

YACHTING.—Royal St. George Y.C. Sailing Afternoon—special report. See to-day's "IRISH FIELD."—(Advt.).

SWIMMING

KING'S HOSPITAL GALA

The second of the King's Hospital Galas took place at Iveagh Baths yesterday afternoon. Details:—

88 Yards Intermediate Championship—M. Williams, 1; I. Cashell, 2. Three competed. 85 secs.

50 Yards Junior Championship—G. A. Williams, 1; M. R. Jones, 2. Three competed. 46 secs.

50 Yards Old Boys—D. H. McGovern (scr.), 1; A. Quin (4), 2. Four competed. 25 secs.

Squadron Race (4 x 22 Yards)—Old Boys (D. H. McGovern, A. Quin, E. H. Breakey, W. T. Moynan), 1; School (E. I. McKeever, J. W. Parminter, I. Cashell, and J. W. Williams), 2. 53 secs.

Dublin Club.—50 Metres Junior Handicap—J. Dargan (2), 1; V. Keogh (scr.), 2; R. Carroll (1), 3. 100 Metres (Healy Cup) Handicap, Mixed—O. McCarthy (14), 1; Miss A. Kenny (15), 2; F. Hill (7), 3. 85 secs. Water-Polo practice on Monday evening at 7 o'clock.

ARMY SOCCER TEAM FOR BELFAST

The British Army Football Association will send teams to play against the I.F.A., Irish League, and the Army in Northern Ireland, it was announced at a meeting of the Irish League in Belfast last night. The expenses will not be heavy, it was stated, as the visiting players will be billeted.

GOFF'S BLOODSTOCK SALES

Annual Sale of Bloodstock will be held at Royal Dublin Society Sale Paddock, Ballsbridge, on MONDAY, 29th SEPTEMBER, AND FOLLOWING DAYS. Yearlings, Brood Mares, Foals, Horses in Training, Likely 'Chasers, etc. Places should be booked immediately, and particulars of entries sent as soon as possible. Entry Forms on request.

ROBERT J. GOFF & Co. Ltd., 60-61, LR. MOUNT ST., DUBLIN

Metropolitan Regatta

Trinity Four Beat Grand Cup-Holders

THE opening stage of the Metropolitan Regatta at Islandbridge yesterday was marked by several extremely attractive features, outstanding among which was the defeat of the holders of the Metropolitan Grand—University College—by the Dublin University four, who, now stroked by C. K. Murnane, gained a surprising victory by a length clear in 7 mins 2 secs. down wind. The Trinity crew rowed much better than at their own regatta earlier in the month, as did the Eight, also stroked by Murnane, in their heat in the Pembroke Cup against Shannon. The Southerners went into the lead at the start and held it for about one hundred yards, when Trinity forged ahead by a length, and were in front from that to the finish, winning by a length and a half in 6 mins. 20 secs.

Holders of the Pembroke, University College, winners of the Senior Eights at Trinity Regatta, had a great race with Drogheda. At the end of the first dozen Drogheda were leading, and held the advantage to the first bend. There "National" pulled out, and at the Neptune boathouse were up a length; but Drogheda maintained a strong challenge, and it was only by half-a length that the College prevailed.

In the Gray Cup the Neptune Junior Eight gave an impressive exhibition against U.C.D., leading all the way to win by two lengths in the very good time of 6 mins. 3 secs., only four seconds slower than the time taken by the U.C.D. Seniors in beating Drogheda. Neptune, holders of the Civic Cup for Maiden Fours, were well beaten by Drogheda; but more surprising was the defeat of Dublin in the same event by University

University College. It was one of the best races of the afternoon, "neck-and-neck" all the way. The verdict was a length and a half, and the time 7 mins. 9 secs.—excellent for a maiden four. Trinity's senior four had two good wins in the Subscribers. They beat the holders, Dublin, in Heat A by a length, and in Heat D got the better of Drogheda in the last few strokes by 3 feet.

THE RESULTS

Pembroke Cup for Senior Eights.
Heat A—University College, Dublin beat Drogheda R.C. by ½l. 6 mins. 27 secs.
Heat B—Dublin University B.C. beat Shannon R.C. by 1½l. 6 mins. 20 secs.

Subscribers' Cup—Senior Fours.
Heat A—Dublin University B.C. beat Dublin R.C. by ½l. 7 mins. 21 secs.
Heat B—University College B.C. beat Commercial R.C. by ¾l. 7 mins. 36 secs.
Heat E—Neptune R.C. beat Shannon R.C. by 3l. 7 mins. 5 secs.
Heat C—Queen's University B.C. beat Lady Elizabeth B.C. by 1½l. 7 mins. 30 secs.
Heat D—Dublin University B.C. beat Drogheda R.C. by 3 ft. 7 mins 6 3-5 secs.

Metropolitan Grand—Senior Fours.
Heat A—Dublin University B.C. beat University College B.C. by 1 length clear, 7 mins. 2 secs.
Heat B—Shannon R.C. beat Old Collegians B.C. by 1½l. 7 mins. 26 secs.

Gray Cup—Junior Eights.
Heat A—Neptune R.C. beat University College, Dublin, by 2l. 6m. 31 secs.

Liffey Cup—Junior Fours.
Heat A—Neptune R.C. beat University College B.C. by 1½l. 7mins. 18½ secs.

Civic Cup—Maiden Fours.
Heat B—Drogheda R.C. beat Neptune R.C. by 4l. 7 mins. 45 secs.
Heat A—University College, Dublin, beat Dublin R.C. by 1½l. 7 mins. 9 secs.

Eblana Cup and Senior Scullers' Championship of Ireland.
Heat C—University College, Dublin (R. G. Hickey) beat Dublin University (F. G. Cooke) by 1l. 8 mins. 5 secs.
Heat A—Old Collegians (J. F. McDermott) beat Shannon R.C. (T. G. Quinlan) by 4l. 8 mins. 3 1-10 secs.

Metropolitan Junior Scullers' Shield.
Heat A—Dublin University B.C. (A. B. Walsh) beat Shannon R.C. (H. Hofler) by 2l. 9 mins.
Heat B—University College B.C. (D. J. Hogan) beat Dolphin R.C. (B. S. Murphy) by 6l. 8 mins. 25 secs.

Schools' Metropolitan Cup—Fours.
Heat A—Belvedere College R.C. "A" beat Belvedere College R.C. "B" by 1l.

TO-DAY'S PROGRAMME

3.30.—Second Senior Fours. Heat F—D.U.B.C. v. U.C.D. 3.45.—Heat G—Queen's v. Neptune. 4.0.—Senior Sculls, B—Cork v. Old Collegians. 4.15.—Maiden Fours, final—Drogheda v. U.C.D. 4.30.—Junior Sculls, final—U.C.D. v. D.U.B.C. 4.45.—Junior Fours, final—Neptune v. D.U.B.C. 5.0.—Senior Sculls, final—U.C.D. v. winner of Heat B. 5.15.—First Senior Fours, final—D.U.B.C. v. Shannon. 5.30.—Maiden Eights, final—Commercial v. U.C.D. 5.45.—Second Senior Fours, final. 6.0.—Schools' Cup, final—Belvedere v. Rockwell. 6.15.—Junior Eights, final—Neptune v. D.U.B.C. 6.30.—Under-age Fours, final—U.C.D. v. Belvedere. 6.45.—Senior Eights, final—U.C.D. v. D.U.B.C.

Cricket

Vital League Match To-day

ONE of the key matches of the Senior League takes place at Anglesea road this afternoon, when Merrion entertain Leinster. At the moment Leinster have a useful lead in the competition, and a victory in this game would put them into an almost unassailable position.

Even if they are unable to force a decision, the division of points for a draw would have them well off, and if Merrion are to have much hope of retaining the title they won for the first time last year, they would require to defeat their rivals. Merrion are still proving a difficult side to beat, but they do not appear to have the match-winning qualities of Leinster, whose exceptional batting strength should ensure their safety from defeat.

The other encounter of interest will be at Castle avenue, where Trinity will endeavour to avenge an early season defeat by Clontarf. The latter are dangerous at home, but Trinity ought to have plenty of confidence following their great Cup semi-final win. In the other two games Phœnix and Pembroke should be capable of beating Civil Service and Y.M.C.A., respectively.

TO-DAY'S FIXTURES

SENIOR LEAGUE—1st DIVISION.
Merrion v Leinster, Anglesea road, 2.30.
Clontarf v. Dublin University, Castle avenue, 2.30.
Phœnix v. Civil Service. Phœnix Park, 2.30.
Y.M.C.A. v. Pembroke, Claremont road, 2.30.

SENIOR LEAGUE—2nd DIVISION.
Imperial Tobacco Company v. Carlisle, Crumlin, 2.30.
Leinster 2nd v. Monkstown, Rathmines, 2.30.
Pembroke 2nd v. Railway Union, Sydney Parade, 2.30.
Postal Services v. Phœnix 2nd. Santry.

INTERMEDIATE LEAGUE.
Parkheath v. Bellshire, Cabra.
Carlisle 2nd v. "Irish Times," Parkmore Drive, Kimmage.
Ierne v. Clontarf 2nd, Richmond road.
C.Y.M.S. v. Raheny, Harold's Cross road.
Monkstown 2nd v. Pembroke 3rd, Serpentine avenue
Malahide v. Richmond, Malahide.
St. James's Gate v. St. Mary's College, Crumlin.

JUNIOR LEAGUE.
Bellshire 2nd v. Raheny 2nd, Milltown.
Civil Service 3rd v. Ierne 2nd. Phœnix Park.
Railway Union 3rd v. Hammond Lane, Park avenue.
Harding v. St. James's Gate 2nd, London-bridge road.
Jacobs v. Phœnix 3rd. Rutland avenue.
College of Surgeons v. Y.M.C.A. 3rd, Bird avenue.
Stradbrook v. Malahide 2nd. Blackrock.
St. Mary's College v. Thoms, Templeogue.

TO-MORROW
INTERMEDIATE LEAGUE.
Leinster 3rd v. "Irish Times," Rathmines.

TEAMS

Leinster 1st—N. H. Lambert (capt.), M. D. Burke, C. R. Cuffe, F. G. Connell, P. Boland, F. W. Fox, J. R. Gill, P. Neville, P. Murphy, S. E. Law, P. C. Mannion.

Leinster 2nd—R. Swanton (capt.), C. Manahan, V. Buggy, H. N. Bligh, K. M. Dolan, J. D. Guinan, C. W. Jones, J. M. Kenny, J. Green, P. H. McCarroll, L. F. L. Orr.

Pembroke 1st—B. F. Bergin (capt.), W. F. Aylward, S. F. Bergin, J. T. Egan, G. C. Erskine, D. T. Murphy, S. G. Murphy, A. G. Murray, F. J. Miller, M. B. Williams, T. C. Williams.

Pembroke 2nd—P. M. Clifford (capt.), C. R. Burrowes, G. J. Bergin, E. L. Crosby, J. A. Egan, F. J. Gillespie, E. A. George, F. S. Lomax, B. W. Miller, F. H. C. Salmon, E. C. Smith.

Clontarf 1st—P. J. Bourke, L. B. McMahon, G. J. Morgan, N. C. Mahony, M. P. Ruddle, J. W. Hill, J. Caprani, W. Clarke, A. R. White, R. Furley, P. G. Smith.

Y.M.C.A. 1st—A. Beatty, G. A. Boate, C. Colter, J. Dobson, V. Dobson, R. I. Gill, F. Hirst, R. Lyons, W. Matheson, B. Peake (capt.), A. Worrall.

Merrion.—J. A. O'Donnell, B. G. Cunningham, S. Curley, J. D'Arcy, W. L. C. Lindsay, C. Mara, J. D. O'Connor, R. H. Shortt, P. Waldron, P. Warren, C. J. Little.

Carlisle 1st—W. Samuels (capt.), C. Warnock, A. Solomons, L. Warnock, J. Roberts, B. Crossley, R. Jacobs, S. Curland, S. Danker, R. Smith, P. Isaacson.

Irish Times—(to-day) V. C. Lynch (capt.), J. J. Rowe, G. L. O'Toole, L. Hughes, P. Mooney, J. Brophy, J. McDermott, H. Armstrong, D. O'Hogan, W. E. Shepherd, L. Redmond.

Irish Times—(to-morrow) V. C. Lynch (capt.), G. L. O'Toole, J. J. Rowe, P. Mooney, W. E. Shepherd, J. McDermott, D. O'Hogan, J. Brophy, a player, another, L. B. Gonzalez.

OLD BOYS' MATCH.
High School O.B.U.—138 (S. J. Wright 33, W. H. Booker 26 not out, W. H. McClelland 3 for 15). King's Hospital O.B.U.—232 (N. C. Mahony 80, W. H. McClelland 43, E. G. Flynn 5 for 45).

CRICKET.—For topical notes and reports of Leinster and Ulster matches, read "THE IRISH FIELD," published Saturday.—(Advt.).

Golf Club Notices

PORTMARNOCK. — To-day—Captain's prize, strokes. Dinner in clubhouse at 8.
RAILWAY AND STEAM PACKET G.S.—Captain's prize, at Dun Laoghaire, Monday next. Supper at 7.30.
FOXROCK.—To-day—Veterans' Cup, presented by B. T. O'Reilly. Age limit, 50 years. Special prize for entrants not eligible for cup.
GREYSTONES.—To-day—Captain's prize, qualifying round.
MALAHIDE. — Captain's prize—Semi-finals—V. Bissett beat F. W. Olhausen, 2 and 1; W. Hughes beat K. Bissett, 3 and 2. Final to-day.
BRAY.—Wednesday Cup—J. F. Hynes, 3 up. To-day—Medal, bogey.
NEWLANDS. — To-day—Open fourball, bogey. To-morrow—Open mixed foursomes, bogey.
ST. ANNE'S. — To-morrow—Captain's (Mr. J. Coyle) prize, 27 holes, strokes.
KILCRONEY.—To-day—Scratch Cup.
TULLAMORE. — Ladies—Miss Coyne's prize (stroke)—1st, Miss Morissey (25), 75; 2nd, Miss K. Smye (8), 76; 3rd, Mrs. Opill (18), 76. Captain's prize (stroke)—1st, Miss Crowley (30), 68; 2nd, Miss Etna Sheehy (36), 69; Miss Meagher (26), Mrs. Opill (18), Mrs. Liddy (32), tied with 71 net; Miss Meagher won on last 3 holes. Mr. Smye's prize (bogey)—1st, Miss Mahon (6), all flat; 2nd, Mrs. Richardson (24), 1 down; 3rd, Mrs. J. McMahon (27), 2 down.
ROSSLARE.—Ladies. Captain's prize, result—Miss Marie Kelly (19) 73, Miss O. Keating (20) 73, and Mrs. T. A. Furlong (27) 73 tied for prize; Mrs. N. J. Kelly best gross.
RATHFARNHAM. — To-day — Monthly medal v. bogey. Annual general meeting 6 p.m.
HOWTH.—Ladies. To-day — Second 18 holes, captain's (Mr. Hourihane) prize. Usual draws. 2nd July—Prize presented by Miss G. O'Farrell. Usual draws.
KILLINEY.—To-day—Club prizes, fourball, Stapleford.
CORBALLIS.—To-day — Medal, strokes. Draw from 2.45 p.m.
DUN LAOGHAIRE. — To-day — Holm-Patrick Cup, fourball v. bogey. No time sheet
SKERRIES.—To-day—Club prize.
SUTTON.—To-day — Mixed foursomes, strokes, for St. Vincent de Paul's Society, Baldoyle.
HOWTH.—To-morrow—Ben Edar Cup, 36 holes, strokes (handicap limit 20).
MILLTOWN.—To-day—Open men's foursomes for Lorcan Sherlock Cup. Post entries
WOODBROOK.—To-day — Open mixed foursomes.
ELM PARK.—To-day — Vice-President's prize, 18 holes, Stableford. Committee's prize, final—J. J. O'Sullivan (10) beat N. Hogan (19), 4 and 3.
BOARD OF WORKS G.S.—Monday next—Outing at Elm Park.
DUN LAOGHAIRE. — Ladies. "Busy Bees" prize, Stableford, Class I.—Mrs. Warren (5½), 27½ points. Class II.—Miss D. O'Kelly (11), 27.

BALLYBUNION GOLF CLUB.
OPEN WEEK BEGINS
SUNDAY, 6th JULY, 1941.
Full particulars from Hon. Secretary.
No Green Fees.—(Advt.)

WOODENBRIDGE.—To-day—Fourball, in aid of R.N.L. Institution. Draws from 2.30.
TULLAMORE.—Wednesday next — Mixed foursomes. Captain's prize won by B. J. Flaherty.
COUNTY KILDARE.—Ladies. Stroke—Mrs. Muldoon (13), 77; best gross, Miss K. Meagher. Miss Tynte's prize, final—Miss H. Gorry (13) beat Mrs. Muldoon (13), 2 up. Tuesday next—Captain's prize. Draw at 3 o'clock.
GRANGE.—Club mixed foursomes—G. A. McLennon (11) and Mrs. F. O'Neill (34), 69½; W. J. Reade (2) and Miss A. Stokes (26), 74. To-day—Lady associates' prize, strokes.

GOLF.—Notes of general interest and special reports of important competitions appear in "THE IRISH FIELD," published Saturday.—(Advt.)

CYCLING

50 Miles Tandem Title—Entries for the event, to be held over the Ashtown course to-morrow, are:—T. O'Connor and P. M. Corrigan (City of Dublin), W. G. Robinson (Westport) and B. J. Donnelly (Harp), K. Freeney and J. P. Shortall (National), M. McCarthy and E. Kirwan (City of Dublin), M. Kelly (Round Tower) and J. M. Fagan (Celtic). First pair start at 10.2.
Women's Championship — The first women's championship will be held to-morrow over the Ashtown course, starting at 3 o'clock. Entries are:—F. Raymond (City of Dublin), D. Camlin (Loraine), M. Butler (Waterford), M. Radburn.
Loraine Club—To-day, 3.30 p.m., for Shankill Strand. To-morrow, 10.0 a.m. for Kilcool Strand, thence to Glen o' the Downs. Afternoon party 3.0 for Glen o' the Downs. Tuesday: Extraordinary general meeting 7.45 p.m. Wednesday, 8.0 p.m., three hours' run.

LAWN TENNIS.—For specially contributed notes and reports of competitions, read "THE IRISH FIELD," published Saturday.—(Advt.).

Vocational Organisation.—The Commission on Vocational Organisation held a meeting on Thursday. The following members were present:—Most Reverend Dr. Browne, Bishop of Galway (Chairman); Miss L. Bennett, Senator Sean Campbell, Reverend E. J. Coyne, S.J.; G. H. C. Crampton, B.A.I.; Right Rev. Thomas Arnold Harvey, D.D., Bishop of Cashel and Emly, Waterford and Lismore; Rev. J. M. Hayes, C.C.; H. Kennedy, M.A., D.Sc.; F. A. Lowe, P.C.; C. P. McCarthy, M.Comm., F.S.A.A.; S. O'Mara, Professor M. Tierney, M.A.; R. Wilson, and P. A. O'Toole, M.A. (secretary).

TO-DAY at 3 p.m.
AT
ISLANDBRIDGE
METROPOLITAN
REGATTA - BAND WILL ATTEND

DUBLIN

BANKS STRONGLY SUPPORTED

DRAPERIES IMPRESSIVE

Markets closed the week with a fairly busy appearance on the Dublin Stock Exchange yesterday, and small buying of certain local securities caused a firmer trend. British Industrials attracted a fair measure of interest, but there was little to note in price movements.

Home Government Funds were busier than of late, and Conversion loan advanced 10/- to 108½, and 4 per cent. Land Bonds moved up to 103⅞, while other issues held up well, apart from the Third National Loan, which drooped to 110.

3½ per cent. War Loan improved to 104¼. Banks enjoyed good support, and Bank of Ireland Stock spurted five points to 300, while Royals rose to 9½. Guinness Ord. recovered from an easier start to finish unaltered at 70/6. Dublin Distillers "A" hardened to 6/-, and Distillers Ord. moved up to 66/-.

Great Northern Rails made a steady showing. Great Southern Guaranteed relapsed a further point to 26, but the Debenture advanced to 51⅞.

Draperies came into request, and Arnott Debenture jumped to 7¾, while Switzer Ordinary and Preference gained several pence at 11/6 and 16/6, respectively.

Carroll Ordinary and Cement Preference tended higher, and Irish Tanners Ordinary were raised to 8/1½. Hammond Lane Ordinary fell 1/6 to 27/6, and Harrington Preference slipped back to 25/-.

The feature of Textiles was the renewed firmness of Courtaulds at 30/-. Coats Ordinary hardened to 32/1½, Imperial Tobacco Ordinary at 93/6, Imperial Chemical Ordinary at 31/3, and Vickers Ordinary at 15/6, were all the turn easier.

OFFICIAL QUOTATIONS

* Odd lot. a asked. b bid.
(Previous prices in parentheses.)

GOVERNMENT FUNDS.
5 Second National Loan (Deed) (113) 113½
Do. (under £200) ......(113⅛) 113½
4½ Third Loan ....(110¼) *110
3½ Fourth Loan ....(104½) *104½
Do. (Deed) ....(104½) 104⅜
4 Conversion Loan ....(108) *108½
Do. (under £200) ....(108¼) 108¼
3¾ Financial Agreement ...(106) *106
4 Exchequer Bonds (under £200) (108⅛) 108⅛
4 Land Bond s.........(103¾) 103¾ ⅞
3½ War Loan ....(104) 104¼

BANKS.
Bank of Ireland ....(295) 300
Hibernian ....(33/9) 33/9b
National ....(31/-) 30/6b 31/6a
Provincial Old ....(30/6) 30/6b
Royal ....(9¼) 9½

BREWERIES AND DISTILLERIES.
Distillers Ord. ....(65/-) 66/-
Dublin Distillers Ord. ....(5/9) 5/9
Do. "A" ....(5/10½) 6/-
Guinness Ord. (70/6) 70/3 70/3 *70/6

SHIPPING.
Grand Canal Ord. ....(42/-) *42/-

RAILS, TRANSPORT AND GAS.
Great Northern Ord. ....(6½) 6½
Do. Pref. ....(17½) 17½a
Do. Guar. ....(46) 46
Do. Deb. ....(59½) 59½
Great Southern Guar. ....(27) 26
Do. Deb. ....(51) 51⅞
Dublin Transport Pref. ....(22/6) 23/-
Alliance Gas Ord.......(17/6) *17/6 17/6

BAKERY AND MILLING.
Ranks (Ireland) Ord. (12/-) 12/-b 13/-a
Do. Pref. ....(24/9) 24/6b

DRAPERIES.
Arnott Ord. ....(62/-) *62/-
Do. Deb. ....(7¼) 7¾
Switzer Ord. ....(10/9) 11/6
Do. Pref. ....(16/-) 16/6

IRISH INDUSTRIALS.
Carroll Ord. ....(22/3) 22/6
Do. Pref. ....(24/10½) 24/-b 25/-a
Cement Pref. ....(27/9) 28/3
Clondalkin Paper Ord. ....(5/3) *5/3
Dublin (S.) City Markets Deb. (85 21/32) 85b 95a
Goodbody Ord. ....(21/-) 21/-a
Goulding Ord. ....(23/-) 22/6b
Gresham Hotel Ord. ...(31/10½) 32/-a
Hammond Lane Ord. ....(29/1) 27/6
Harrington Pref. ....(25/3) 25/-
Independent "B" Ord. (41/-) 42/-b 45/-a
Irish Sugar Pref. ....(26/3) 26/-b
Irish Tanners Ord. ....(7/9) *8/1½
Irish Times 1st Pref. ....(18/-) 15/-b
Sunbeam Wolsey Ord. ....(32/-) 33/-a
Do. Pref. ....(28/-) 27/9b
Williams and Woods Pref....(20/6) 20/6b

BRITISH INDUSTRIALS.
British Tobacco (Australia) Ord....32/3
Coats (J. and P.) Ord. ......(32/-) 32/1½
Do. "A" Pref. ....(29/10½) 30/-
Courtaulds Ord. ....(29/3) 30/-
Dunlop Rubbers (33/7½) 33/9b 34/3a
Imperial Chemical Ord. ....(31/3) 31/3
Imperial Tobacco Ord. 93/6 93/6
Shell Transport Ord. 43/9b 44/9a
Sphere Investment Ord. 14/-
Vickers Ord. 15/6

IRISH BANKS' RATES

Irish Banks' rate (changed Oct. 26, 1939) .... 3 %
Loans on Government Stocks transferred 3½%
Deposits .... 1 %
The foregoing rates are subject to variation.

FOOD AND PRODUCE MARKETS

GRAIN.

DUBLIN GRAIN.—Light offerings proved sufficient for requirements, without any change in values, at—Oats 33/- to 35/- per barrel delivered.

PROVISIONS.

DUBLIN FISH.—Supplies included 106 packages salmon, 13 boxes lobsters, 236 boxes herrings, and a small amount from country and local senders. Demand good at—Salmon, best 2/1 to 2/6, poor quality 1/3 to 1/9; grilse 1/7 to 1/10, trout, best 1/5 to 1/7, soft 9d.; soles, black 1/5 to 3/-, turbot 1/2 to 1/8, brill 1/2 to 1/7 per lb.; lobsters 7/- to 40/- per 13/-; plaice 60/- to 84/-, cod 45/- to 68/-, whiting 24/- to 43/-, dabs 20/- to 35/-, Howth herrings 27/6 to 30/-, ray 12/6 to 43/-, and conger eels 20/- to 34/- per box.

DUBLIN BUTTER AND EGGS.—Creams in good supply and fairly well placed at 163/- per cwt. cash, less allowance on boxes. Egg production declining, with prices showing a further hardening tendency at—Specials 23/- to 23/6, standards 21/- to 21/6, selected 19/- to 20/-, pullet 18/- to 18/9, seconds 18/-, and duck 18/6 to 19/- per 120.

DUBLIN FRUIT AND VEGETABLE.—Cauliflowers scarce and dear. Other classes in good supply, with demand and prices fairly well maintained at—York cabbage, large 20/- to 76/-, small 15/- to 36/- per load; cauliflowers 9/- to 12/6, seconds 2/6 to 3/6; lettuce 4d. to 1/-, cucumbers 10/- to 21/- per dozen, beet 5/-, rhubarb 1/6 to 4/-, radishes 10d. to 1/3, carrots 3/6 to 5/- dozen bunches, scallions 1/- to 5/-, turnips 6d. to 1/-, kale 3d. bunch, parsley 6d. chip, 1/6 to 3/- bag; spinach 1/6 to 2/6, peas 1/- to 1/6, asparagus 1/6 to 2/6, mushrooms 1/9 to 2/6, tomatoes 1/6 to 2/-, strawberries 1/3 to 2/3 per lb., choice 2/6 to 3/- per punnet. Imported fruits continue to sell slowly at—Spanish onions 40/- to 100/-, lemons 45/- to 60/- case, oranges 50/- to 100/- half-case, and 60/- to 80/- box.

DUBLIN POULTRY.—Supplies increased, and chickens slower to cash. Other classes met a fair sale inside previous terms. Chickens 1/6 to 1/9; hens, dead 1/3 to 1/5, alive 1/3 to 1/4; ducklings 1/4 to 1/6 per lb., old 1/- to 2/6; rabbits 1/-, large graziers 1/- to 1/5, and small 2d. to 8d. each.

DUBLIN POTATO.—Old crop in small supply, with buyers cautious at—Tipperary Dates 8/6, Kerr's Pinks 8/-, and mixed whites 6/6 per cwt. New arrivals somewhat larger, and fairly well placed at—Queen's 24/- and Epicures 20/- per cwt.

GRIMSBY FISH.—Large lemon soles 22/-, medium 23/-, small 16/-; jumbo haddocks 11/-, medium 10/-; gibber 10/-, chat 8/-, large sprags 11/-, medium 10/6; medium plaice 18/- to 24/-, large 18/-, best 22/-; large halibut 22/-, medium 24/-; hake 11/- to 14/-, mackerel 10/-; whiting 7/-, coal fish 7/6, ling 9/- per stone.

MANCHESTER SALMON AND POULTRY.—There is a steady sale for moderate supplies of salmon and grilse now arriving, and prices show a reduction on the week. Best Irish quoted 3/6 to 4/-, grilse 3/- to 3/3 per lb. Arrivals of all descriptions of poultry show no sign of increase, and best birds move readily into consumption at controlled prices.

MISCELLANEOUS.

DUBLIN HAY AND STRAW.—Hay supplies small, but more than sufficient for cautious buying at—New crop, best 3/9 to 4/3, secondary 3/3 to 3/6; old, best 6/- to 6/6, secondary 5/- to 5/9 per cwt. Straw in light supply, with demand fair at 2/- to 2/6 per cwt., according to quality.

J. LIGHTFOOT & SON, M.I.A.A., HAY, STRAW, CORN and POTATO FACTORS, MARY'S LANE and GEORGE'S HILL, DUBLIN. (Established 1813)—(Advt.)

COMPANY NEWS

Irish Sugar Co.—5 per cent. (1/- per share) on Ordinary Shares for year ended 30th April, 1941. (Same.)

Cerebos.—Final of 20 per cent., making 40 per cent. (Same.)

Cheviot Rubber.—Dividend 10 per cent. (Same.)

Labu (F.M.S.) Rubber.—Dividend of 10 per cent. for the year. (Same.)

Mayfield (Dimbula) Tea.—Final 8½ per cent., making 11 per cent. (Same.)

United Sua Betong.—Final 9 per cent., making 15 per cent. (12½ per cent.).

LORD SOMERS JOINS G.W.R. BOARD

Lord Somers has been elected a director of the Great Western Railway.

LONDON

GILT-EDGED LEAD MARKET

GOOD FINISH TO WEEK'S TRADING

The sustained offensive operations by the R.A.F.; the Russian resistance to German attack, and persistent talk of a Conversion scheme in connection with Local Loans, were among the factors which enabled the London Stock markets to make a good finish to what has been their best week for a long time past. Business in several directions assumed fairly active proportions, and, owing to the shortage of stock prices generally, were not slow to follow the excellent lead given by Gilt-edged. Old Consols were outstanding for strength, rising afresh to 81⅛, their best level since 1937. Funding 4 p.c. also showed up well among British Government issues, and Old War Loan put on 1/16 to 104¼. Local Loans at 93⅞ were ⅛ higher.

Foreigners were quieter than formerly, but Japanese descriptions held at their improved levels. British Rails had to contend with profit-taking, but sales were usually absorbed without much difficulty, and when trading ceased most issues had a steady appearance. Exceptionally, Southern Pref. reacted ½ to 55.

Foreign Rails continued to move ahead, with Central Argentine Debs. setting the pace. Industrials were chiefly noteworthy for further buying of Courtaulds, and the shares moved up to 30/6 before easing to 30/-. British Celanese Pref. also attracted favourable attention. In some quarters there is a belief that developments are on foot concerning a working arrangement between the two companies. Other firm features were Woolworth, Marks and Spencers, Lever Ord. and Distillers, the last-named being influenced by the maintenance of the dividend.

In a quiet Mining market, profit-taking caused a sharp set-back in Far West Rand Gold issues. West Wits losing 4/4½ to 91/3, whilst Blyvoors dropped 1/- to 18/6. Oils revealed no great animation, but Shells displayed firmness at 44/4½, and the Eagle Twins were in demand. Mexicans rising to 7/-, whilst Canadians also added 3d. to 8/7½.

WALL STREET BARELY STEADY

NEW YORK, Friday.

The Stock Market was relegated to the background, as speculative interest was centred on the spurt in commodities. Many operators were holding aloof, awaiting clarification of the sharply divergent Russo-German claims. Of the 713 issues traded in the turnover of 410,000 shares, 197 were higher, 307 were lower, and 209 were unchanged. The tone at the close was barely steady.—(Reuter.)

	Fri.	Thur
Call Money	1%	1%
London Cables	4.03¼	4.03½
Montreal Cables	4.56¾	4.58¼

Parity	Stocks.	Closing Bid Fri.	Thur
4 5/16	Baltimore and Ohio......	3½	3½
4⅜	Canadian Pacific	3¾	3¾
82 3/16	Louisville and Nashville	66⅜	66
15 3/16	N.Y. Central	12¼	12⅜
244 1/16	Norfolk and W. Com......	197	197
29⅛	Pennsylvania	23½	23⅝
20⅛	Reading	16¼	16⅜
14⅝	Southern Pacific	11⅝	11⅞
16⅛	Southern Railway	13	12¾
99⅛	Union Pacific	80	80½
	INDUSTRIALS.		
189 15/16	Allied Chemical	152½	153
—	American Locomotive......	—	—
—	American Metal	—	—
101	American Can	81½	82
50 13/16	American Smelting	41	41⅞
192	American Tel. and Tel.	155	156
34¾	Anaconda Copper	27¼	27½
90 7/16	Bethlehem Steel	73	74
—	Case (J. I.)	—	—
70 15/16	Chrysler Corporation......	57¼	57¾
166	Eastman Kodak	134	134½
40 1/16	General Electric	32⅜	32⅝†
47⅜	General Motors	38¼	38⅞
31 11/16	International Nickel......	25⅝	25¾
2 13/16	Do. Tel. and Tel......	2¼	2¼
45⅜	Kennecott Copper......	56⅝	37¼
4 13/16	Radio Corporation......	3⅞	3⅞
17 15/16	Shell Union	14½	14½
28⅝	U.S. Rubber	23⅛	23⅝
70	U.S. Steel Common......	56½	57¼
147 7/16	Do. Preferred	119	118¾
36 11/16	Woolworth	29⅝	29⅜
—	Silver Com. Bars......	34¾	34¾
5 11/16	Brazilian Traction......	4⅝	4½
9 13/16	B.A. Tobacco Coupon....	7⅞	7⅞
	BONDS.		
—	U.S. Treas. 3¼% '45-56...	—	—
—	7% German Ext. Loan...	—	9½

† Ex dividend.

MONTREAL EXCHANGE

Eng. Equiv.	—	Closing Bid Fri.	Thur
161⅛	Bell Tel. (Canada)......	144	144
7 9/16	Brazilian T.L. and P.....	6¾	6⅜
28	B.C. Power "A"	25	25½
1 15/16	Do. "B"	1.75	1.75
9 3/16	Canadian Car and F.....	5½	5
25 3/16	Do. Preferred	22½	—
24⅞	Canadian Celanese Com.	22¼	22
125 5/16	Do. Pref.	112	112
5⅝	Canadian Cement	5	5
6 5/16	Canadian Pacific	5⅝	5¼
4 3/16	Cockshutt Plow	3¾	3¾
39 3/16	Con M. and Smelt.......	35	34
22 15/16	Distillers' Seagrams......	20½	26½
81 11/16	Dom. Textiles	73	73
10 1/16	Imperial Oil	9	9
14	Imp. Tobacco (Canada)..	12½	—
34 13/16	Int Nickel of Canada...	31⅛	31¼
15⅛	International Petroleum..	13½	13½
2 11/16	Massey Harris	2⅝	2½
24½	Montreal Light & Heat	21⅞	21⅞
26 5/16	National Brewers......	23½	24
37 3/16	National Steel Car......	33¼	34½
4⅝	Power Corp. (Canada)..	4⅛	4⅛
10⅝	Quebec Power	9½	—
15⅛	Shawinigan Water	13½	13¼
10 5/16	Southern Canadian Power	8¼	8¼
71 11/16	Steel Co. of Canada......	63½	64½
13 7/16	Hollinger Mines	12	12⅛
57⅞	Noranda Mines	51½	—
199⅛	Bank of Montreal......	178	178
163 5/16	Canadian Bank of Com..	146	148
172 5/16	Royal Bank of Canada	154	153
	CURB PRICES.		
42¾	Hiram Walker	38¼	38¾
—	Lake Shore Mines......	—	15
53	McIntyre Porcupine......	47⅜	47⅜

DUBLIN STOCK EXCHANGE

RISES AND FALLS OF THE WEEK

The following are the rises and falls in stocks and shares dealt in on the Dublin Stock Exchange during the past week, as compared with the prices recorded or dealt in on June 20th:—

RISES.

	Price. June 20.	Price. June 27.	
4th National Loan.	104¼	104⅝	+⅜
Conversion Loan.....	108¼	108½	+¼
Fin. Agree. Loan...	105½	106	+½
Land Bonds	113⅛	113¼	+⅛
War Loan............	104	104¼	+¼
Bank of Ireland...	295½	300	+4½
Munster & Leinster Bank	95/6	96/6	+1/0
National Bank	30/0	31/0	+1/0
Provincial Bank New	31/9	32/0	+0/3
Royal Bank	9¼	9½	+¼
G.N.R. Ord.	6	6¼	+¼
Distillers Ord.	65/6	66/0	+0/6
Guinness Ord.	70/3	70/6	+0/3
Guinness Pref.	14¼	14½	+¼
Grand Canal Pref...	85/0	87/6	+2/6
Dub. Transport Pref.	22/3	23/0	+0/9
Ranks (I.) Pref.....	24/3	24/9	+0/6
Switzers Ord.	10/9	11/6	+0/9
Switzers Pref.	16/0	16/6	+0/6
Carroll Ord.	22/3	22/6	+0/3
Cement Ord.	28/9	29/0	+0/3
Cement Pref.	27/9	28/3	+0/6
Goulding Ord.	22/6	23/0	+0/6
Irish Sugar Pref....	25/9	26/3	+0/6
Sunbeam Wolsey Ord	30/0	32/0	+2/0
B.A.T. Ord.	83/6	84/0	+0/6
Imp. Chemical Ord.	31/0	31/3	+0/3
Lever Bros. Ord. ...	21/7½	22/0	+0/4½
Coats Ord.	31/9	32/1½	+0/4½
Courtaulds Ord. ...	28/6	30/0	+1/6

FALLS.

	Price. June 20.	Price. June 27.	
3rd National Loan.	110½	110	-½
4 p.c. Land Bonds.	104¼	103¾	-½
Provincial Bank ...	31/0	30/6	-0/6
G.N.R. Pref.	18	17½	-½
G.N.R. Deb.	60	59½	-½
G.S.R. Deb.	52	51½	-½
Alliance Gas Ord....	17/9	17/6	-0/3
Hammond Lane Foundry Ord. ...	29/1	27/6	-1/7
Irish Dunlops Pref.	25/9	25/6	-0/3
Imp. Tobacco (Gt. Brit. & Ire.) Ord.	93/9	93/6	-0/3

LONDON MONEY MARKET

Yesterday saw a resumption of the rising trend of applications for Treasury Bills. As a result of the jump in total applications, the market quota of paper fell to 27 per cent., and the average rate of discount was only 19s. 11.83d. Credit was still in comfortable supply, and there were no signs of official assistance for the market. Borrowers had no trouble in meeting their requirements at 1 per cent., though it was often difficult to renew ¾ per cent. money.

Silver prices were unchanged at 23⅛d. for spot and forward.

Fertilisers Scheme.—The Minister for Agriculture announces that the scheme which enabled farmers to obtain fertilisers at reduced prices will terminate this year on Monday, 30th June.

Unemployment.—The number of persons registered at the Employment Exchanges on 21st June was 57,481. The number at the corresponding date last year was 60,283.

LONDON CLOSING PRICES

* Ex Dividend. † Ex Rights. ‡ Ex Bonus.

BRITISH FUNDS

Consols 2½%	81⅛	81⅛	+⅛	5% Conversion	106⅞	107⅛	
Do. 4%	110¼	110½	+⅛	2¾% Land	86	88	+½
3½% War Loan ...	104 7/16	104 9/16	+3/16	I.F.S. 4½% Land	112	114	
3% War Loan	100 15/16	100 15/16		India 3%	88½	89½	
Funding Loan	113¾	114	+⅛	Do. 3½%	99½	100½	
Victory Bonds	111⅞	112⅛		Local Loans	93¾	93⅞	+⅛
3% Conversion	101½	101¾		Nat. Def. 2½% ...	100⅞	101⅛	
3½% do.	105¼	105½	+¼				

BONDS—RAILS—BANKS—INSURANCE

Brazil 20-yr. A.	49		Arg. Gt. W. 5% Deb.	32		Bank of England	359½
Brazil 40-yr. B.	37		B.A. Mid. 4% Deb.	37		Bank of Mont'l..	47½
Great Western...	86¾		B.A. Gt. Sth....	4½	+¼	Barclay A	10⅛
Do. 5% Pref...	99½		Do. 4% Deb...	38		Lloyds	49/7½
L.M.S. Ord......	13⅝		B.A. & Pacific 4% Deb......	56		Martins	7½
Do. 4% Pref...	58½		Do. Con 4½% Deb.	31½	+½	Midland	8 5/16
Do. 5% Rd. Pf.	84		B.A. & Western	3¼		National Prov...	42/6
Do. 4% Pf '23	41½		Do. 4% Deb...	27		Standard S.A....	13⅞ +⅛
L.N.E. Pf. Ord..	2⅝		Canadian Pacific	8 5/16		Westminster ...	67/0
Do. Def.	1⅝		Do 4% Deb...	96½		Do £4. £1 pd.	72/0 -0/6
Do. 1st Pref...	41½		C. Arg. 4% Deb.	24½	+1	Alliance New...	18¼
Do 2nd Pref...	15⅛ +⅛		Do 5% Deb. 1967-87	24½	+1½	London & Lan..	23¼
L.P.T.B. 5% A..	123½		Cordoba 1st Deb	66¼		Pearl	12¾
Do. 4½% A.....	113½		Do. 2nd Deb...	61		Phœnix £10....	10 3/16
Do B	109½		Gd. Tk. 4% Guar	101½		Prudential	18½
Do. C	36½					Do. B	75/0
Sth. Pref. Ord...	55 -½					Royal Exchange	7¼
Do. Def. Ord...	12⅛					Royal	7⅜
Do. 5% Pref...	95½					Sun Life......	5 9/16
						Yorkshire	6⅛

INDUSTRIALS, ETC.

Allied Iron......	16/9	Carreras A......	4 1/16	Lever & Unilever	22/10½ +0/9
Austin (5/-)......	14/10½ +0/1½	Do. B	10/0	Do. 8% Pref...	1 9/32
Allied News......	13/6	Cerebos	8	Do. 7% Pref...	1 11/32
Associated Def..	9/3	Crittal Manufg..	8/9	Lever N.V.......	16/3
Aerated Bread...	5/0	City of London..	31/9	London Brick...	50/3
Assoc. Cement...	53/9 +0/7½	Co. of London..	30/9	Lancashire	31/9
Assoc. Brit. Pict.	6/0	Callenders	65/0	Metro. Electric..	32/6
Assoc. Electric..	42/9 +0/3	Crom. Parkinson	19/0	Mitchell & B..	64/0
Babcock & Wil..	43/3 +0/6	Dorman Long...	18/9	Morris	27/7½ +0/1½
Baldwins	5/0	De Havilland...	33/1½	Maypole Def.....	1/6 -0/1½
Bolsover Colliery	48/0	Dunlop Rubber..	34/0 -0/1½	Marconi	25/6
Brown (J.)......	30/0	Distillers	66/3 +0/6	Murex	83/1½
B.S.A.	17/6	Daily Mail Trust	17/0	Marks & Spencer	30/4½ +0/3
Boulton & Paul	3/3	Eastwoods	29/6	Oriental Tel.....	2 7/16
Bristol Aero.....	11/0	Elec. & Mus. Ind	10/6 +0/1½	O.K. Bazaars A	26/9
Bovril Def.	22/0	English Electric	35/0	Pease & Partners	10/0
Bleachers	2/4½	English Cotton..	24/4½	Powell Duffryn..	14/4½
Bradford Dyers..	4/3	Edmundsons	26/0	Pressed Steel...	19/0 +0/6
British Celanese	4/3 +0/3	Ever Ready G.B.	27/6	P. & O. Def....	24/1½
Do. 2nd Pref..	11/3 +0/3	Firth Brown....	3 5/16	Patons & Bald..	48/6 +0/4½
Brit.-Amer. Tob.	4 3/16	Forestal Land..	21/6	Pye Def	11/10½
Beechams	33/9	Fairey Aviation	11/6	Ruston & H....	29/4½ +0/7½
Do Defd.	8/3	Ford	19/0 -0/1½	Rolls Royce....	72/6
Boots Drug......	33/6 -0/3	Finlay (J.)......	50/7½	Reckitt	4 17/32
Borax Def.	28/3	Furness Withy..	19/10½	S.A. Breweries..	112/0
Brazilian Tract.	7¼	Fine Spinners..	3/0	South Durham...	19/0
British Alum.....	42/9	Gallaher	4 7/16	Staveley	47/1½
British Match...	33/0	Gamage	7/3	Stewart & L. Def	44/0 +0/3
British Oil Cake	40/9 -0/6	Godfrey Phillips	27/3	Sudan Plants....	23/1½
British Oxygen..	3 5/16	Guest Keen.....	23/9	Standard	12/0 -0/1½
Brit. Plaster Brd	15/0 -0/3	Guinness	70/3 -0/3	Sunday Pictorial	16/6
Brit. P. Cement	78/1½	General Electric	83/0 +0/3	Scribbans	7/3
Brit. P. & T.....	24/6	Home & Colonial	2/3	Schweppes	28/9
Bass, Ratcliff...	110/0	Harrods	26/0 +0/9	Spillers	53/1½
Brewers of Van.	16/3	Hadfields	26/0	Siemens	21/10½
Burton	9/4½	Hudson's Bay...	24/0 +0/9	Thomas (R.).....	3/3
British Insul....	85/3	Hawker Siddeley	12/10½ -0/1½	Tilling (T.).....	43/6
Courage Brew...	43/0	Harland & Wolff	14/0* +0/3	Tob. Secs. Trust.	52/6
Cammell Laird.	7/0	Henley's Tel....	21/3	Tate and Lyle..	52/9 -0/4½
Colvilles	19/3	International Tea	10/3	Triplex Glass....	19/6
Consett Iron.....	6/6*	Imperial Tobacco	93/9	Tube Investment	4 11/16 +1/32
Cory (Wm.).....	3⅞*	Do. Canada....	93/9	Turner & Newall	70/0
Clan Line	4¾	Imp. Chemicals	31/6	United Steel....	24/1½
Coast Lines......	8/0	Imp. Smelting...	9/6	United South....	82/6
Cab & W. Ord	61	Internat. Combus	4¾	United Molasses	24/6
Do. 5½% Pref..	99¾	Internat. Nickel	38⅞	Vickers	15/9 +0/1½
Do. 4% Fund..	100	Ind Coope	65/6	Wall Paper Def.	21/10½
Calico Printers.	3/0	Johnson & Ph...	49/6 +0/3	White Tomkins..	35/7½*
Canadian Celan	5½	Leyland	63/9 +0/7½	Watney Def.....	38/3
Coats	32/3	Lyons (J.)	79/4½	Woolworth	50/9 +0/4½
Courtaulds......	30/0 +0/6	Lister	6/0		

MINES. / **OILS—RUBBERS.**

Ariston	6/10½	Marlu	5/0	Anglo-Iranian...	31/3
Ashanti	43/9	Marievale	19/0 +0/3	Do. 8% 1st Pf.	22/9*
Bibiani	18/4½	Modder	16/10½	Do. 9% Pref...	21/0* +0/3
Bkn. Hill Prop.	1 9/16	Nigel	2 7/16	Attock	35/0
Blyvoor	18/6 -1/0	Palmietkuil	3/6	Burmah	51/3
Brakpan	1 15/16 -1/32	Rand Selection..	18/9 -0/3	Canadian Eagle	8/7½ +0/3
Central Mining.	11	Randfontein Est.	38/1½	Mexican Eagle..	7/0 +0/3
Chartered	18/9 +0/3	Rezende	¼	Royal Dutch...	16
Cons. African Sel	11/0	Rhod. Ang. A...	12/6	Shell	44/4½ +0/7½
Cons G.P.	1 27/32 -1/32	Rhodesian Selec.	8/9	Trinidad Lease.	69/4½
Cons. M.R.	3 13/32 -1/32	Rhokana	7¼	Do. Pet. Dev..	60/0
Crown	10¾	Rio Tinto	7	Anglo-Dutch ...	14/9
Daggafontein.....	2	Roan Antelope...	11/9	Anglo-Malay ...	6/10½
De Beers	6⅜	Selec. Trust.....	10/0	Cheviot	3/0
Do. Pref.	10⅜	Simmer & Jack.	17/0	Golden Hope....	16/3
Durban Deep..	3	Springs Mines	21/3	Highlands	21/6
East Dagga.....	2	S.A. Land......	4 9/16 +1/32	Kuala Lumpur..	15/0
East Geduld.....	9⅝	Sub Nigel......	7 3/16	London Asiatic..	2/9
E. Rand Prop...	41/3	Union Corp......	6¾	Malacca	11/10½
G.C. Selection...	10/0	Venterspost	31/3	Malayalam......	28/1½
Geduld	6⅞	Vereeniging......	2 5/16	Merlimau P.....	2/3
Geldenhuis Deep	23/9	Victoria Falls...	3¾ -1/16	Rubber Trust....	26/1½ +0/2
General Mining	3 15/16	Vlakfontein......	16/10½	Sedenak	21/3
Govt. Areas......	35/7½	Vogelstruisbult...	24/4½	Taiping	1/1½
J'burg Cons.....	32/6	Western Holding	13/6	Tandjong	11/0
Lake V. & S.....	16/9 +0/1½	West Rand......	1 13/32	Telogoredjo......	8/6
Langlaagte	9/0	Western Reefs...	33/9 -0/7½	U. Sua Betong..	43/9
Libanon	12/9 -0/3	West. Springs...	32/6 -1/3	Utd. Serdang....	2/0
Luipaards Vlei..	18/0	West Wit. A....	4 25/32	Yam Seng......	2/0

FUNERAL

THE VERY REV. L. P. MURRAY, P.P.

His Eminence Cardinal MacRory and the Most Rev. Dr. Mageean (Bishop of Down and Connor) attended the funeral in Dunleer yesterday of the Very Rev. Lorcan P. Murray, P.P., Dunleer. More than 170 priests from the Dioceses of Armagh, Clogher, Raphoe, Down and Connor and Meath attended the Requiem Mass in the Parish church, at which the Cardinal presided. He was attended by the Right Rev. Mgr. McDonald, P.P., V.G., Dungannon, and the Right Rev. Mgr. O'Callaghan, P.P., V.G., Drogheda.

The Mass was celebrated by the Rev. H. Murray, C.C., Dundalk (brother of the late Father Murray), with the Right Rev. Mgr. Tohall, P.P., Louth, as deacon; the Very Rev. Canon Harmon, P.P., V.F., Ardee, as sub-deacon, and the Rev. D. McIvor, C.C., Ardee, as Master of Ceremonies. A telegram was received from An Taoiseach (Mr. de Valera) expressing sympathy with the relatives.

The attendance at the Mass included Mr. T. Derrig, Minister for Education; Brian Og McFadden, T.D.; James Coburn, T.D.; L. Walsh, T.D.; Senator J. T. McGee, James M. Carroll, Judge Comyn, K.C.; P. J. O'Hagan, County Registrar.

The Gaelic Athletic Association was represented by Messrs. P. McNamee, President of the Central Council; James Flood, Chairman, Leinster Council; Gerry Arthurs, Secretary, Ulster Council.

After the Mass the remains were interred in the cemetery in the church grounds, the Rev. Father H. Murray officiating.

Relatives present included Mrs. Philip Monaghan, Cork.

LINDSAY ESTATE SALE

Messrs. Thos. Dockrell, Sons, and Co., Ltd., auctioneers and valuers, 38/39 South Great George's street, continued the sale of the fee-simple rents of the Lindsay Estate yesterday. The principal lots sold were:—Lot 86—A rent of £331 4/6, out of lands of Ballygall, Walnut Grove, Deecol and Creeva, Walnut Grove, Ballymun road, and 12 to 29 Walnut Grove, Wadlai, and farm buildings. The bidding started at £3,000, and the lot was eventually knocked down at £5,000. There was also keen competition for Lot 92, a rent of £60, arising out of Balcarres, Benoit, Serpentine avenue, paddock and hockey field. Bidding started at £1,000, and the lot eventually was sold for £1,600 to the lessee. Lot 98—A rent of £22 per annum, secured by a P.L.V. of £351, arising out of 41 to 55 Serpentine avenue, and 1 to 17 Serpentine terrace was sold for £400. Lot 145—£65 per annum, arising out of Holyrood Castle, 16 houses Holyrood Park, and other houses Sandymount avenue, started at £1,000, was withdrawn at £1,020, and eventually sold at £1,050. Lot 146—£80, a rent arising out of stores and premises at the rear of Prospect road, Glasnevin, was sold for £800 to the tenant. There was keen competition for the smaller rents of £3 16/0 and £5, a number of which were sold to the tenants, who got the opportunity of purchasing.

Yesterday's sale realised approximately £15,000. The total realisation of the two days' sale was approximately £32,000.

The solicitors present at the sale included: Mr. E. G. Stapleton, Mr. James Fagan, Dr Charles, Mr. Arthur Murphy, Mr. William Walsh, of Messrs. E. R. McDonnell and Son; Mr. E. M. O'Beirne, Mr. T. P. Robinson, of Messrs. O'Hanlon and Robinson; Mr. William Corrigan, of Messrs. Corrigan and Corrigan; Mr. Margetson, of Messrs. Margetson and Greene; Mr. Marcus A. Lynch, Mr. Ernest Lowe, Miss Hawthorne, of Messrs. John Hawthorne and Co.; Messrs. Molloy, Fayle, and Co.; Mr. James Fagan, junior.

Major David Balcarres Lindsay was present representing the trustees, accompanied by Miss Kiernan, his agent.

Mr. Henry Burleigh, representing Messrs. W. J. Shannon and Co., had carriage of the sale. Mr. Denis P. Hoey was the auctioneer, assisted by Messrs. Gilbert and McAsey, who had charge of the contracts; and Mr. Woods took the bids.

CHARGE OF THEFT

In the Dublin District Court, before Mr. Hannan, Patrick Thompson, 44 years, unemployed, Ballybough Flats, Dublin, was charged by Detective Sergeant Hughes with breaking into a house in Temple avenue, and stealing money and jewellery to the value of £18 18/-. The defendant told Sergeant Hughes that he had found the articles outside the Labour Exchange, and denied breaking into the house.

He was remanded.

When other folk take illegal possession of your goods a Norwich Union Policy is your best defence.—J. G. Aston, Mgr., 63 Dawson street, Dublin. —(Advt.)

FROM THE LEGAL DIARY

IRISH LAND COMMISSION.
Examiners' Chambers—28th June, 1941.
63 Merrion Square.
Before Mr. Ryan, at 11 o'clock—W. H. M. Ellis, S. 6925, discharge retainer.
6 Hume Street.
Before Mr. O'Byrne, at 11 o'clock—Maria C. Conlon, S. 9083, vouch.

FIRING SHIP'S STORES

ACCUSED MAN SENT TO PRISON

FROM OUR CORRESPONDENT.

LIMERICK, Friday.

At Limerick District Court to-day, before District Justice Flood, Patrick Crosbie, of 7 Swan View, Wexford, a member of the crew of a Limerick Steamship Company's vessel, was charged under the Merchant Shipping Act, 1894, with setting fire to part of the ship's stores at Limerick Docks.

He was ordered two months' imprisonment.

Michael Browne, stevedore, employed by the shipping company, stated that at 10.30 o'clock on the night of the occurrence he heard workmen shouting that there was a fire on the vessel. He went to one of the hatches, and found some fibre alight. The fire was extinguished, and then he saw Crosbie inside. Crosbie appeared to have drink taken, and was threatening to burn the ship.

Crosbie now said that he had not "drink taken," and that he was asleep in the hatch. He did not see the fibre alight, but when he awoke it was on fire.

District Justice Flood said that the case was regarded by him as very serious. There were few enough ships in the country without people attempting to damage them. It would have been poor consolation to the Limerick Steamship Company if their vessel had been badly damaged.

BRITISH ARMY CONTRACT CASE

ALLEGED OFFER OF GIFTS

MONEY, CHAMPAGNE AND WHISKEY

FROM OUR CORRESPONDENT.

BELFAST, Friday.

At Belfast to-day, before Mr. J. C. Austin, R.M., Jean Larmour, of Ballycarrickmaddy, Magheragall, Lisburn, was returned for trial on bail on charges of having offered, or given, gifts to Captain Frederick McMullan, R.A.S.C., and Captain (then Lieutenant) Richard Henry Stevens, R.A.S.C., and given gifts to Quartermaster-Sergeant W. J. Gregge, R.A.S.C., and Thomas Vennard, as inducements or rewards for showing favour to her father, J. S. Larmour, in the matter of certain Army contracts.

Mr. J. E. V. Mills, prosecuting, said that the defendant's father was an Army contractor in Scotland and Northern Ireland. The father looked after the Scottish business, and the defendant looked after the Northern Ireland business. The contracts were principally in connection with the removal of latrine contents and the supplying of straw for palliasses, and the allegation was that the defendant offered, or gave, certain bribes to people in connection with these contracts.

THE GIFTS DESCRIBED

Quartermaster-Sergeant Gregge, chief clerk in the Barrack Office, Belfast Area, stated that towards the end of February, 1940, the accused woman offered him an envelope, which he refused to take. She said that there was a present for the work he had done for her. The next time Miss Larmour came for payment of bills he was out of the office, and when he returned he found an envelope under the bills containing £5. He kept the £5.

He told of other occasions on which Miss Larmour made him presents. In all he received £14 or £15 from her. He identified an account book in Miss Larmour's handwriting, containing nine entries under different dates of gifts of £15 to Mr. Gregg. "I should be a rich man with all that," he said.

On one occasion, he said, Miss Larmour left a bottle of champagne behind the office door. He took it to Lieutenant Stevens. He had nothing to do with placing contracts or fixing prices, and had no doubt that the gifts were tips in recognition of the additional work which had fallen on his shoulders as a result of her father's contracts.

Thomas Vennard, barrack warden, said that at about Christmas, 1940, Miss Larmour gave him £2, saying that he could buy himself a bottle of whiskey.

CAPTAIN McMULLAN'S EVIDENCE

Captain F. McMullan, R.A.S.C., told of having twice been offered envelopes containing money, which he refused. Later, when he was short of ready cash, he asked Miss Larmour to cash a post-dated cheque for £5, which she did. The cheque was never cashed. In the spring or early summer of 1940 he was out of his office for a while, and on his return he found a bottle of whiskey on his table. He took possession of it, and it was consumed in due course.

On being handed the account book already put in evidence, where there was an entry: "March 7, Captain Mullan, £10," the witness said that he did not have that money. He also saw an entry, "Bottle Comber for barrack office staff." The bottle he found on his desk contained Comber whiskey.

Captain Richard A. Stevens gave evidence as to having been offered money by Miss Larmour, and refusing it. On being handed the account book, he said that he never received the money referred to in an entry, "Gave Mr. Stevens £5, May 20."

CONTRACT PAYMENTS

Lieutenant William Birnie, District Pay Office, Belfast, said that for the months of July to December, 1940, £10,025 7s. 9d. was paid by the District Pay Office to J. S. Larmour in respect of latrine bucket service and ashes, and for the half-year ending December, 1940, £1,886 13s. 7d. was paid him for straw.

Annesley McLaughlin, chief civilian clerk in the office of the Assistant Director of Supplies, was subsequently charged with receiving bribes totalling £28 10s. He pleaded not guilty, and was returned for trial on bail.

OBITUARY

DR. W. V. FURLONG

The death occurred yesterday at his residence at Palmerston road, Dublin, of Dr. William Verner Furlong, in his 86th year. A native of Dublin, Dr. Furlong was widely known in the city and county, and up to 15 years ago he conducted an extensive practice. He was the father of Mr. Sydney V. Furlong, M.D., F.R.C.S.I., Ear and Throat Specialist to the Adelaide Hospital, Dublin, and of Mrs. Levingston, Dublin.

DEMORALISING EFFECTS OF BETTING

Articles Pawned to Put Money on Horses

THE Report stage of the Finance Bill was passed at yesterday's sitting of the Dail.

Abnormal taxation, the effect of betting, especially on the poorer classes; the problem of the unemployed, the tobacco tax and the fuel position were among the subjects discussed during the debate.

"ABNORMAL EXPENDITURE"

Mr. T. LINEHAN (F.G., Cork) said that while they had abnormal taxation at the moment, they had no great abnormal expenditure, and the people expected that something would have been done to justify the increased taxation. When people saw how easily the turf scheme had been made a success in spite of great difficulties they would not be averse from some part of the taxation going towards some nation-wid scheme for the relief of unemployment.

Mr. J. HICKEY (Lab., Cork City) referred to remarks made at a previous sitting of the Dail by Deputy Victory in regard to betting, and said that he agreed that betting had a very bad influence on the young men and women. He had seen young boys and girls going into the betting shops and he thought it had a most demoralising effect. When discussing the question of wages in the pawnbroking trade recently he had been told that the pawnbrokers had suffered heavily owing to the decline in English racing. He discovered that the reason was that poor people had pawned articles of necessity to get money advanced to put on horses. He thought that the legalising of betting was the greatest mistake ever made in the country.

SPENDING MORE THAN EVER

Mr. J. M. DILLON (F.G., Monaghan) said that the country this year was spending more than it had ever spent since it rose out of the Atlantic. He suggested that the activities of the Government for the last six or nine months made it clear that no Minister had any clear idea of what his colleagues were doing. The only member of the Executive Council who knew what he wanted, and had to get it, was An Taoiseach, and the Taoiseach was a man who did not care a damn about money. To go on in that way was just daft, for the worst possible thing they could do at present was to drift. The best thing was to formulate a sound financial policy, although he had no hope that Fianna Fail was capable of doing that. They were living in times when many arguments for orthodox finance had lost their validity, and it was a great disservice to the country that the Government were too lazy to sit down and consider the situation in the light of the new revolutionary events that had taken place, and to work out some valid system which might be pursued by the country in the extraordinary situation with which they were faced.

If the Government wanted help by way of consultation and discussion all they had to do was to ask for it. He believed that the country should resist aggression wherever it came. He believed that the country should be prepared to pawn its shirt to preserve the independence of the State if anyone sought to abrogate that independence; but the clear resolution, calmly taken, to make any financial sacrifice they were called upon to make in order to defend their independence to the limit of their capacity should not make them act like schoolboys.

PLUNGING FOR FUN

Although they were genuinely and honestly prepared to pawn their shirts if by doing so the country's sovereignty could be preserved and independence maintained, they should not be plunged into expeiditure just for the fun of having to say that they had spent the money.

Mr. J. KENNEDY (F.F., Meath-Westmeath) stated that one thing that struck him in the situation in which they found themselves was that whatever unit of currency they had in this country, the output per unit must be as great as in the country of origin if they were to survive.

IMPROVISED BUDGET

Mr. E. CHILDERS (F.F., Athlone-Longford) said that he would like to ask the Minister to tell the House how many people in this country had incomes assessible at over £2,000 a year. This was not a country where there was any great excess of wealth. If trade collapsed they would be forced to revise their way of living. They might be faced with a serious situation and money would not have the value it previously had.

It should be made clear, he added, that this was an improvised Budget, made on what knowledge they had at the moment.

Mr. FitzGERALD-KENNEY (F.G., Mayo, South) said that they might be going through a period in their history in which it might be destructive to mark time.

He urged the Minister to reduce the duty on ordinary plug tobacco.

WORKERS' TOBACCO

Mr. P. COGAN (Independent Farmer, Wicklow) said that the fact that the Minister had to make such drastic changes in the Budget provisions meant that the Minister had not given the matter the consideration it deserved. The Minister had been unfair in concentrating on the tobacco of working men, while passing over an entire series of luxuries.

Mr. NORTON (Labour, Carlow-Kildare) said that the Budget showed no real appreciation of their economic difficulties, and still less appreciation of the difficult economic portents that were available for observation. They were faced with a new, serious problem in respect of unemployment. Every week, owing to shortage of raw materials, workers who had hitherto been engaged in steady jobs were being thrown on the unemployment list. The Budget made no provision for these workers, who were a new type.

There was grave unrest throughout the country, and, while there was yet time, he urged the Government to produce some plan before the situation got out of hand. There was plenty of work to be done if the Government got down and organised it. The policy of economic drift could not continue much further.

UNFAIR TAX

Mr. G. BENNETT (F.G., Limerick) said that the tobacco tax was unjust and unfair, as it militated against a contented population. The workers and small farmers suffered all the disadvantages of a people actively engaged in war.

Mr. J. L. ESMONDE (F.G., Wexford) said that the unemployment problem here was not so serious as people imagined, and certainly not so great relatively as in other countries in normal circumstances. The way to deal with it was by so arranging the finances that the only persons unemployed would be the unemployable. The Government had not properly explained the potentialities of the country in regard to raw materials produced from the soil.

Mr. D. MORRISSEY (F.G., Tipperary) said that they were faced with the position that they would not have enough fuel produced because of the lack of labour, and at the same time the Government were passing measures to provide money for men doing nothing. It would be an appalling state of affairs if there was a shortage of fuel this winter because the Government failed to put the registered unemployed on the bogs.

MR. O'KELLY'S REPLY

In reply to the debate, Mr. O'KELLY, Minister for Finance, said that it appeared to him that there was not so much in the bill that was objectionable to the House, judging by the irrelevancy of many of the speeches. The reduction of a penny on plug tobacco would cost £200,000. He did not agree that the duty on tobacco was an unjust tax. It was not an essential article of food. They would be all the better without it.

Alderman BYRNE asked if there would be enough tobacco to smoke.

The MINISTER replied that that was an important point. He hoped there would. They had ten months' supply. He foreshadowed a shortage unless they were able to arrange that ships at present in the United States would bring supplies.

COURSE BETTING

Dealing with the betting tax, the MINISTER said that the tax on S.P. betting was not unjust. He did not agree that the tax on any form of betting was unjust. Betting was not essential to the welfare of the community. He added that he had taken off the tax on course betting, as it had been represented to him that it would have serious effects.

Dealing with the excess profits tax, the Minister pointed out that the retrospective part had been withdrawn after he had received representations from inside and outside the House. It meant the dropping of well over half a million pounds. He added that in one year very big profits had been made in one particular industry, profits of almost 24 per cent. But that was one year and one industry.

Mr. DILLON said that the Minister should get independent auditors to examine the accounts of certain firms.

When the Minister said that this would be unusual, Mr. DILLON replied that, if the Minister had independent auditors go over the accounts of the flour and bacon industries for the past ten years, he would be amazed at their findings.

Referring to income tax generally, the Minister stated that, if they were not to ask persons with less than £300 per year to pay income tax, that would be a big loss to revenue. There were 1,500 with over £2,000 a year paying income tax.

Referring to the cosmetics tax, he said that if he thought he would get anything out of it he would put 100 per cent. on cosmetics.

He defended the Government policy of wheat production. If they were serious about anything, he said, they were serious about producing the food at home.

MINISTERS NOT DICTATORS

Efforts were being made to get workers on the bogs, and probably the reason they had not got all the men there they wanted was because they were not dictators. They all knew the results of their efforts last summer to get workers from Dublin for the Clonsast bog. He did not think that there was any justification for Deputy Norton's charge that there was no coordination between the Government Departments.

It would be impossible to find money for one-twentieth of the schemes put before him to relieve unemployment. Borrowing was recommended, but there was a limit to that. They had to think of posterity. They could only borrow from their own people and the supply was not a bottomless pit.

The bill was passed.

The Dail adjourned until Tuesday next at 3 o'clock.

French poilus who won the Croix de Guerre in the present war will have to win it over again to the satisfaction of the new *régime*. All such decorations have been rescinded by a new decree.—(Associated Press.)

CRÚISCÍN LÁN

By MYLES NA gCOPALEEN

TO the dentist on Wednesday. Previously he had suggested on the telephone that "it would be no harm to let us have a squint at it," "have a general look round," "fix you up in a jiffy," and so on. This sounded like the encouragement one might expect from a good-natured hangman. It was, in fact, nothing more or less. The terrifying and bloody experience which followed my encasement in evil-smelling rubber aprons will not be recounted here. Suffice it to say that blood and sweat, toil and tears were offered in abundance by the two ghouls who were in charge. In my conscious moments these torments were augmented by unasked for monologues; politics, polite learning and the strangeness of the times were observed to flower in many a lonely phrase.

THE TRUTH ABOUT TEETH.

All this, by the way, as a corduroys would probably murmur. What I want to emphasise is that in the art of dentistry we have a permanent threat to the integrity, harmony and indivisibility of the human entity. One has only to recall momentarily the works of Aristophanes to realise it. It is quite wrong to think, much less to talk, about a tooth being "extracted." The operation is by no means so simple. On the contrary, here we have complexity that embraces the human, terrestrial and occult continua. In reality the whole body is amputated from the tooth. The operation is thus as major as may be. Where a living person is deprived by gas — drugs of self-competence and consciousness and then divided into two parts by means of steel instruments (as happens in a simple "extraction"), it will be evident that there has been violent and irrevocable interference with the personal integrity of the patient and thus proportionately with the balance of the entire universe, of which he is for himself the sole, perceptor, sensuant and interpreter. Always remember that life and living is simply a relationship between the cosmos and the human cosmiculate. Impair the integrity of the latter and you have unbalance and partial invalidity. If you are subjected to anæsthesia and parted permanently from an essential molar, the consciousness that you re-attain is by no means identical with that enjoyed before, inasmuch as you have been made incomplete, left with a diminished capacity for nervous excitation and cognition, reduced even in weight. The minutiæ of the physical world impinge on a deficient consciousness, causing an inferior reaction. Look up your Aristophanes on that, too, and, provided you have the time, have a go also at your Aristotle.

MASSIMILIANO SFORZI.

All this is also by the way. My real point is that to-day we celebrate the fifth centenary of Massimiliano Sforzi, Florentine doyen of mediæval dentists. Crony of da Vinci and Michelangelo, confidant of Cellini, sewer-architect to Lorenzo de Medici, he was engineer, ball-maker, fiddler, sewer-consultant, painter, fencer, sculptor, dentist, barber, surgeon, herbalist, bon-vivant, pioneer of arterial drainage, tenor, boxer, and anything else you like to think of. He invented, perfected, and brought to the grave with him, an extraordinary science which enabled him to remove teeth, repair them, *and put them back again*! The old records show that the process was quite painless, and that the replaced teeth were reseated in the gums with a precision that would deceive the eye.

It was useless to go to Sforzi and complain of a simple toothache. The whole lot would have to come out, and they would be put back only when every defect, however invisible and unsuspected, had been detected and remedied. The better-class orders had all their teeth extracted annually for cleaning, as a matter of good breeding and hygiene—some cranks even weekly. People who were eccentric about animals brought their horses, dogs and cats for periodic dedentalling at the old workshops in the Piazza dello Pidocchio, and parted with savage fees without a thought. Whether one were a lady, a libertine or a bay gelding, to be seen occasionally *sdentato* for a day was the recognised mark of high birth.

A CONTRETEMPS.

The records recount a queer affair that occurred towards the end of the master's life. He had spent a busy day in his *chirurgia*. By evening he had removed from man and beast a total of some 2,000 fangs, each separate mouthful being arranged in numbered trays on a vast table. He then repaired for the week-end to the villa of friend Lorenzo, where, it seems, Michelangelo and da Vinci had arranged a four. On the Sunday the slatternly *casiera*, very much the worse for wine, entered the surgery and embarked on drunken sweeping operations. What happened may well be imagined. Over went the tooth-table, and down on the dirty floor fell the teeth like a shower of heavy hail. Seeing what she had done, the slut took fright and summoned her husband and sons. The four set to work, and after several hours had the trays back on the table, with a fair selection of teeth in each. Your true Florentine will still relate the sequel as if it all happened only the other day. Versions may differ, but the same absurd dénouement is found in each. Very strange things were seen the next day. A dancing girl from the follies, saluting an elderly general, was astonished to find her own dazzling ivories flashing back at her bewitchingly from under the martial moustaches. A matinée idol unwittingly confronted his admirers with a mouthful of flat yellow oblongs which had evidently in their time champed countless feeds of straw. A high-born horse-fancier, opening the jaws of a spirited Arab to assess its age, was astonished to encounter the unmistakeable snarl of his wealthy aunt.

Old Sforzi tried to pass the thing off as something of a joke, but on his head fell many a curse, distortedly uttered through alien teeth. He died soon afterwards, some say of a broken heart.

IRISH NEWS IN BRIEF

Cow's Twin Calves.—An 8-year-old cow, the property of Mr. Joseph Comerford, Logan street, Thomastown, has given birth to twin calves for the fourth successive year.

* * *

Fatal Fall.—John Gilmore (aged 53), of Munster lane, Galway, was fatally injured when he fell downstairs at his home on Thursday night.

* * *

Injured in Motor Accident.—On Thursday night a motor cycle driven by Patrick Donnelly, 12 Queen street, Dublin, on which George Condon, 31 Lower Glengariff parade, Dublin, was pillion riding, was in collision with a military car near Rowan's Cross, about four miles south of Balbriggan. Donnelly and Condon, who are members of the Local Defence Force, sustained fractured legs and other injuries, and were removed to the Cottage Hospital, Drogheda.

Gold Cuff-link in Magpie's Nest.—In a magpie's nest in a tree which Mr. James Kiely felled this week on his mother's farm at Ballynaganogue North, near Kilmacthomas, Co. Waterford, he found a gold cuff-link, which he himself had missed eleven years ago. "I left it on my dressing-room table, where I last saw it," said Mr. Kiely. "Now, it is evident, the magpie flew in through the always open window of my room and snatched it away."

* * *

Fined for Moving Cattle.—Before Justice Gleeson, at Sixmilebridge District Court on Thursday, forty-four Clare farmers were summoned for moving live-stock, or allowing them to wander in a restricted area, contrary to regulations made in connection with the foot-and-mouth disease. The majority of the defendants were in poor circumstances. Fines ranging from 1/- to 7/6 were imposed.

German Medal for Irishwoman.—Miss Mary Nugent, of Derryfunction, Durrus, Co. Cork, who in disregard of danger to her life on the 5th February went to the spot of a German plane's crash and rendered assistance to the only survivor to save his life, has been awarded the German Life-Saving Medal. The medal was handed over to her in Dublin yesterday by the German Minister to Ireland.

* * *

Blessing of New Huts.—The Most Rev. Dr. Walsh, Archbishop of Tuam, on Monday next will bless the new huts at Creagh Sanatorium, Ballinrobe, which were erected by the Mayo Board of Health after the burning of the sanatorium building some time ago. The official opening will be performed by Mr. P. J. Ruttledge, Minister for Local Government and Public Health. Members of the Board of Health will attend, and the Ballinrobe branch of the Local Defence Force, with other organisations, are making arrangements to receive the visitors.

LETTERS TO THE EDITOR

SUBSCRIPTIONS AND APPEALS

DUBLIN CENTRAL MISSION HOLIDAY HOME FUND.

TO THE EDITOR OF THE IRISH TIMES.

SIR,—One hesitates to add another financial appeal to the many already before the public. The justification for my so doing can only be the proved value of the above Mission's work in connection with the Lindsay Cullen Memorial Holiday Home at Skerries.

Each year since 1914 hundreds of needy children and tired mothers have been given a fortnight's free holiday by the sea. The benefits that have accrued to such through this ministry of healing and hopefulness cannot be estimated. The need for continuing such a ministry, in view of the present conditions, will be denied by none.

The first guests at the Home this season were those whose nerves were shattered by the bombing on 31st May. Within a few hours of the visit of the raiders preparations were complete for the reception of sufferers. Within the Home they found peace, and in a short time sleep returned, nerves became steady and fears were forgotten.

It can scarcely be judged pessimistic to believe that in the near future the poor may be called upon to endure greater hardships. The Mission, therefore, has already embarked upon an extensive programme of turf-winning and food conserving in preparation for the winter. The Holiday Home work is in reality an all-important item in that programme. To give poor children and mothers a fortnight's escape from the conditions under which so many of them live is a service well worth while. Sunshine by the sea, regular meals of wholesome food, and unbroken sleep in comfort will do much to build up reserves of strength of body, mind and spirit for the coming days.

Exceptional difficulties have been experienced this year in securing adequate supplies for the Home, and even the keenest of buying has been costly. Overhead charges have increased despite every effort to economise, and financial help from your readers is urgently required.

I most earnestly seek the practical sympathy of a generous public. I am confident it will be forthcoming. Every gift, large or small, will be a sound investment yielding a good return in the welfare of those it is my privilege to serve.

Contributions, which may be sent to the hon. treasurer, Mr. T. J. Rogers, 7 Rowan Park, Stradbrook, Co. Dublin, or to me at the undernoted address, will be gratefully acknowledged.—Yours etc.,

(REV.) JOHNSTONE HUNTER.
George's Hall, South Great George's street, Dublin,
June 27th, 1941.

THE TRADE UNION BILL

TO THE EDITOR OF THE IRISH TIMES.

SIR,—With reference to the letter appearing in to-day's issue of your paper from the Minister for Industry and Commerce, I note the contents embodies a remark "stating that a Deputy wasted considerable time, repeating, parrot-like, one or two phrases, interlarded with long extracts from *Rerum Novarum*, which exhausted the Chair's patience."

These remarks by Mr. MacEntee are deeply to be regretted, and it would be a blessed day for many countries when extracts from *Rerum Novarum* can be repeated at every sitting of controlling bodies throughout the world.—Yours, etc.,

P. A. ROONEY.
Benner's Hotel, Tralee, Co. Kerry, June 26th, 1941.

TO THE EDITOR OF THE IRISH TIMES.

SIR,—During the debate on the Emergency Powers (No. 83) Order the Minister for Industry and Commerce (Mr. MacEntee) told Dail Eireann

"they could control wages and profits, they were controlling them." (*Irish Press*, 27/6/'41).

The inference intended is this: Profits as well as wages are controlled, and, therefore, restricted under this Order.

Two weeks earlier Mr. MacEntee assured the directors of Clondalkin Paper Mills, Ltd., that the Order

"did not limit the profits made by any company, but merely limited the distribution of profit." (*Evening Mail*, 19/6/'41).

Obviously under the Order, profits are not controlled, limited or restricted. A private firm can make and distribute whatever profit it likes; a limited company can make unlimited profits, but may not distribute a greater proportion of such profits than was distributed during recent years, subject to a minimum of 6 per cent.

Companies that made no profits whatever in former years may, under the Order, not only make very big profits, they may distribute their profits up to a limit of 6 per cent. on capital. Companies which paid 50 per cent. on capital in recent years may continue distributing their profits at that rate.

Cloak the facts or distort them as you will, the simple truth emerges that profits are not controlled, prices are not controlled, but real wages are positively controlled and reduced for more than 300,000 wage-earners.—Yours, etc.,

L. J. DUFFY, Secretary.
The Labour Party,
21 Molesworth street, Dublin,
June 27th, 1941.

FOOD FOR THE LIONS

TO THE EDITOR OF THE IRISH TIMES.

SIR,—Might I, through the medium of your paper, make another appeal to the public for food for the lions at the Zoo. Feeding has been so scarce that some of our lions have already had to be shot, and, if more food is not available, others will have to go. These lions are world-famous; the ancestors of some can be traced back for some 21 generations, and their offspring have been sent all over the world.

Old donkeys, horses, goats, or even cows, are required, and are killed by humane killer. I am willing to purchase, if necessary, from anyone who does not wish to present them. Animals can be delivered here, or I will have them collected within a radius of six miles. The expense of transport prohibits those over this distance being of any use.

Previously cow flesh has not been used for feeding, but now we will be only too glad to get even it.

I have to thank Messrs. Edward O'Keeffe, Ltd., for the help they always have given and are giving to me in every way to try and keep the animals fed.

To the Dublin public may I say: "Please come forward those who can and save your famous lions."—Yours, etc.,

C. L. FLOOD, Superintendent.
Zoological Gardens, Dublin,
June 27th, 1941.

AUCTIONS.

THOS. DOCKRELL
SONS & CO., LTD.,
AUCTIONEERS and VALUERS, M.I.A.A.,

PROPERTY AUCTION,
THURSDAY NEXT, 3rd JULY,
At 1.15 o'c., at our Property Salerooms, Sth. Gt. George's St.

PROFIT RENT OF £50 PER ANNUM,
ARISING OUT OF PREMISES, 11 UPR. CAMDEN STREET.

The Premises consist of Shop and House, with separate entrance to living apartments. Held on lease for 900 years, subject to £10 per annum, and let on yearly tenancy at £60 per annum over and above all rates, and showing a profit of £50 per annum.

Messrs. VINCENT & BEATTY, Solicitors having Carriage of Sale, 62 Dame Street, Dublin.

ADMINISTRATION SALE.
ESTATE OF JOSEPH J. CURRAN, DECEASED.

TO BE SOLD IN TWO LOTS AS UNDER.

LOT 1.—Shop, with 3 storeys over, containing living apartments, situate at 56 Parnell street. Held under lease dated 31st December, 1930, for 999 years, subject to 10/- per annum. P.L.V. £51 10s. 0d.

LOT 2.—The Deceased's interest as yearly tenant of premises 15 Mary street, subject to yearly rent of £50. Let under agreement to monthly tenant, subject to monthly rent of £15 3s. 4d., tenant paying all rates and taxes.

TERENCE DOYLE, Esq., Solicitor having Carriage of Sale, 32 Nassau Street, Dublin.

JESSIE G. POWELL, DECEASED.

PROFIT RENT OF £35 PER ANNUM,
ARISING OUT OF 232 & 238 LOWER RATHMINES ROAD.

The premises consist of a Shop and House, and are let, as to the shop, under a lease dated 14th December, 1929, for a term of 21 years from April, 1929, at £90 per annum, payable quarterly. The house, now known as 238, is let under lease dated 20th May, 1930, for 44½ years from April, 1930, at a rent of £10 per annum.

The premises are held under lease of the 5th October, 1895, for a term of 80 years from the 1st October, 1895, at £65, payable quarterly. P.L.V. £82.

Messrs. A. & L. GOODBODY, Solicitors having Carriage of Sale, 24 Dame Street, Dublin.

FURNITURE AUCTION,
WEDNESDAY, 9th JULY, at 12 Noon,
INGLESIDE, SANDYCOVE RD., SANDYCOVE.

The house having been sold, we are now instructed to Sell the entire Furniture,

Comprising:—Collard and Collard Piano in walnut case, Philips all-electric Wireless Set, Chesterfield Suite, Settee, Easy Chairs, 6 Walnut-frame Drawingroom Chairs, Walnut Sofa Table, Walnut Whatnot, Gilt Overmantel Mirrors, Electric Fires, Brass Curbs and Irons, Coal Vases, Axminster Carpets, Rugs and Stair Carpeting, Linoleum, Miscel. Oil Paintings and Pictures, Miscel. Ornaments, Curtains, Oak Hall Stand, Mahog. Draw-leaf Dining Table, Mahog. Pedestal Sideboard, 6 Mahog.-frame Dining Chairs, Card Table, Miscel. China and Glass, Walnut Bedroom Suite, Walnut Dressing Chests, Mahog. Chest of Drawers, Mahog. Commode, Mahog. Washstand and Dressing Table, Stained Wood Chest of Drawers, Painted Presses, Towel Rails, Bedroom Ware, Bentwood Chairs, Brass-mounted, Iron and Oak Single and Double Bedsteads, Wire Woven Spring and Hair Mattresses, Miscel. Lot of Blankets, Kitchen Furniture and Utensils; Wheel Barrow, Garden Seats, Miscel. Garden Tools, etc.

On View Tuesday from 10 a.m. to 5 p.m. Admission to View and Sale, Sixpence.

PROPERTY AUCTION, THURSDAY, 10th JULY,
At 1.15 p.m., at our Property Salerooms, Sth. Gt. George's St.

EXECUTORS' SALE.
IN RE MISS A. S. BOND, Deceased.

TO BE SOLD IN 4 LOTS AS UNDER:—

LOT 1—9 RATHGAR AVENUE—Brick-built, two-storey, non-basement House, newly decorated throughout, comprising drawingroom, diningroom, 3 bedrooms, bathroom (hot and cold supply), separate lavatory, electric light and gas; garden front and rear. Vacant possession to purchaser.
Held for 900 years from the 25th March, 1867, subject to a rent of £15 5s. 0d., but will be sold subject to £4 12s. 6d. per annum. P.L.V. £20.

LOT 2—10 RATHGAR AVENUE—Brick-built, two-storey, non-basement House, newly decorated throughout, comprising drawingroom, diningroom, 3 bedrooms, bathroom, separate lavatory, electric light and gas; garden front and rear. Let to a monthly tenant at £50 per annum, landlord paying rates. P.L.V. £20.
Held for 900 years from the 25th March, 1867, subject to a rent of £15 5s. 0d. per annum, but will be sold subject to a rent of £4 12s. 6d. per annum.

LOT 3—1 AIRFIELD ROAD—Let to a weekly tenant at £39 per annum, landlord paying rates. P.L.V. £12.
Held for 900 years from the 25th March, 1867, subject to a rent of £15 5s. 0d., but will be sold subject to £3 per annum.

LOT 4—PROFIT GROUND RENT OF £20 PER ANNUM, arising out of Nos. 3 to 22 Airfield Road. Held for 900 years from the 25th March, 1867, and sub-leased for a term of 850 years from 5th April, 1897, subject to a rent of £15 5s. 0d. per annum, but indemnified against same by Nos. 9 and 10 Rathgar Avenue and 1 and 2 Airfield Road. The purchaser of this Rent will be liable for the collection of the indemnifying Rents.

Messrs. W. G. BRADLEY & SONS, Solicitors having Carriage of Sale, 11 Lower Ormond Quay, Dublin.

POSTPONEMENT AND AMENDMENT.
MEADOWLANDS, CHURCHTOWN ROAD, DUNDRUM,
WILL NOW BE SOLD IN TWO LOTS, AS UNDER:—

LOT 1 — MEADOWLANDS, CHURCHTOWN ROAD, DUNDRUM—A well-constructed, semi-detached, non-basement Residence, standing on over 1 acre. Frontage to Churchtown Road of 130 feet. Accommodation:—Entrance hall, large drawingroom, 24' x 16'; diningroom, study, small room off hall, suitable for cloakroom; 4 family bedrooms, maid's room, boxroom, hot and cold bath, wash-basin, lavatory, heated linen press, kitchen with Beeston boiler, scullery, pantry; electric light, power plugs; gas laid on. Full sized tennis court, pleasure lawn and flower garden in front, with summer house; well-built garage, with light and water laid on; side entrance. The entire house is in perfect condition, and an inspection is strongly recommended by the Auctioneers.
Held for ever under Fee-Farm Grant, and will be sold subject to an apportioned Fee-Farm Rent of £13 7s. 11d. per annum.
This lot will be sold subject to a right of passage from Churchtown Road to the plot of ground comprised in Lot 2. The plot of ground is let to a grazing tenant to the 31st December, 1941.

LOT 2—FIELD CONTAINING 4 ACRES 1 ROOD 18 PERCHES. Statute Measure, lying at rear of Lot 1, and having right of passage from Churchtown Road on the eastern side of Lot 1. At present in grass. Will be sold subject to an apportioned Fee-Farm Rent of £13 7s. 11d., subject to a grazing letting to the 31st December, 1941.

Messrs. VINCENT & BEATTY, Solicitors having Carriage of Sale, 62-63 Dame Street, Dublin.

PROPERTY AUCTION, THURSDAY, 24th JULY,
At 1.15, at our Property Salerooms, Sth. Gt. George's Street.

CLONARD, KIMMAGE ROAD, EAST, TERENURE

A very attractive, detached Residence, standing on 2 acres 3 roods 16 perches. Approached by a drive, with gate lodge at entrance, and completely secluded.

Accommodation:—Large drawingroom, diningroom with conservatory off, study, 4 family bedrooms, 2 maids' rooms, bathroom (hot and cold), wash-basin, hot linen press, separate lavatory, tiled kitchen with Esse cooker, scullery, pantries; electric light and gas; very nice ornamental garden, large fruit and vegetable garden, full-sized tennis court, greenhouse, tool shed and garage.

The Residence is in excellent condition throughout, and should appeal to those who require a detached house so convenient to the city.

Held as to 2 acres under Lease for 150 years from the 25th March, 1897, subject to £24 per annum, adjusted to £23 odd, and held as to 3 roods 16 perches under Lease dated 22nd February, 1926, for 121½ years from September, 1925, subject to £6 per annum. P.L.V. £85.

Seen on Order to View only from the Auctioneers. Clear Possession to Purchaser.

Messrs. A. & J. ROBINSON, Solicitors having Carriage of Sale, 119 St. Stephen's Green, Dublin.

THOS. DOCKRELL
SONS & CO., LTD.,
AUCTIONEERS AND VALUERS, M.I.A.A.,
SOUTH GREAT GEORGE'S STREET, DUBLIN.
TELEPHONE 71351 (10 lines) and Private Exchange.

Goff's Property Sales

HIGHLY-ATTRACTIVE SALE OF THE ENTIRE CONTENTS of Capt. W. J. Odlum's residence at Mullaboden, Co. Kildare, removed to our Dublin Premises for convenience of sale and to avoid risk of infection of the Valuable Jersey Herd at present on the Estate,

TUESDAY NEXT, 1st JULY, at 12 Noon,
IN OUR SALEROOMS, 60-61 LOWER MOUNT STREET,

Principally comprising:—Boudoir Grand Piano in Walnut Case (Gors and Kallmann, Berlin), Upright Piano in Mahogany Case, Lacquer China Cabinet, Chippendale-style Enclosed Sideboard, Italian Knee-hole Desk, Inlaid Mahogany Pembroke Table, Mahogany Slope-front Bureau, ditto China Cabinet, ditto Pedestal Desks, Set of 6 Oak Diningroom Chairs, Set of 6 Mahogany ditto, Mahogany Telescope Frame Dining Table on cabriole legs, Chesterfield Couch, Wing Armchair, Easy Chairs in Leather and Tapestry, Walnut Hall Bench, Antique Brass Fenders, Oak Standard and ditto Electric Reading Lamps, Inlaid Mahogany Revolving Bookcase, various Books, Mantel and Wall Clocks, 2 Oak Dwarf Wardrobes, Satinwood Wardrobe, Inlaid Mahogany Chests of Drawers, White Enamel Bedroom Suite, Inlaid Mahog. Double Bed, Oak Single and Divan Beds; Turkey, Indian and Axminster Carpets; Persian Rugs, Silk Tapestry, Chenille and other Curtains, Table Glass, China and Ornaments; Prints, Water-Colours, Etchings, etc.; Hoover, Singer Drop-head Sewing Machine, Cosy Anthracite Stove; quantity Kitchen Utensils and Furniture; Qualcast Motor Mower, Garden Seat, 2 Boys' Bicycles; 1,200 yds. Chain Link Fencing in 25 yd. rolls; 600 yds. Assorted Wire Netting, etc., etc.

View Day—Monday next, 30th June, 10 a.m. to 5 p.m.

HORSES, HARNESS AND VEHICLES,
THURSDAY NEXT, 3rd JULY,

AUCTION SALE OF WORKING AND DRIVING HORSES, COBS AND PONIES, TRAPS, HARNESS, VANS, FLOATS, etc., etc., at
60 LOWER MOUNT STREET, DUBLIN.

Particulars of entries should be sent at once.

ROBERT J. GOFF & CO., LTD.,
Telegrams: "Horses," Dublin. 'Phone: 61251.
AUCTIONEERS AND VALUERS, M.I.A.A.,
61 LOWER MOUNT STREET, DUBLIN, AND AT NEWBRIDGE, CO. KILDARE.

AUCTIONS.

"BATTERSBY'S AUCTIONS"

MONDAY NEXT, AT THE PREMISES, 3 p.m.,
53 MOREHAMPTON ROAD, DONNYBROOK.

SEMI-DETACHED TWO-STOREY HOUSE. POSSESSION. 2 reception, 4 bedrooms, bath (h. and c.), kitchen. Electric light. Good garden; space for garage.
HELD FOR EVER, subject to Fee-Farm Rent of £8 16s. 0d., but indemnified against £4 8s. 0d. per annum by adjoining house, No. 55. P.L.V. £25. Seen on order.
Messrs. SHERIDAN & KENNY, Solicitors, 24 Eustace Street.

AND ON TUESDAY NEXT, at 12 o'c.,
THE HOUSEHOLD FURNITURE AND EFFECTS.

Comprising briefly as follows:—Inlaid Walnut China Cabinet, Mahogany Falling-leaf Tables, Walnut Frame Couch and Single Chairs, Gilt Mantel Mirrors, Walnut Mirror-back Sideboard, 5 do. Chairs, Plushette and Lace Curtains, Axminster Room and Stair Carpeting, Mahogany Bedroom Furniture, Brass and Iron Beds and Bedding, Mahogany Hall-stand and Chairs, Brown Bear Waiter, Table Glass and China, Plated Ware, Kitchen Furniture and Utensils, Ladder, Garden Tools, Lawn Mower, etc.

On View day previous, 10 to 5 o'c. Terms: Cash and 5 per cent. fees.

THURSDAY NEXT, at 2.30 p.m.,
AT OUR PROPERTY SALEROOMS, 39 Westmoreland Street
(UNLESS PREVIOUSLY DISPOSED OF),
"OLNEY," AILESBURY RD., MERRION.

Charming Residence.

Delightful Grounds.

Every Modern Convenience.

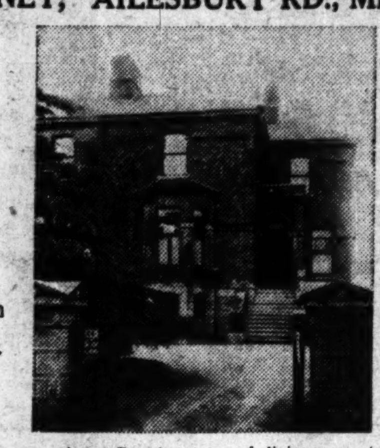

Splendid Decorative Order.

Wash-basins in Bedrooms.

Large Garden. Fine Garage.

Accommodation comprises:—Drawingroom and diningroom, study and breakfast room, cloakroom (fitted), five family bedrooms, maid's room, bathroom (h. and c.), tiled kitchen (Domestic boiler). Service lift to diningroom. Electric light and power; also gas laid on. Ornamental garden in front and large garden in rear, with greenhouse and space for tennis court. Garage at side of house. Photograph at Auctioneers.

Lease 150 years from 1879 at yearly rent of £12 12s. 0d. P.L.V. £50.
Seen on order, 11 to 6 p.m. 'Phone 64258.
Further particulars AUCTIONEERS, or
Messrs. ARTHUR COX & CO., Solicitors, 42/3 St. Stephen's Green.

FRIDAY NEXT, 4th JULY, at 12 o'c.,
51 BELMONT AVENUE, DONNYBROOK.
HOUSEHOLD FURNITURE AND EFFECTS,

Comprising briefly:—Antique Mahogany Falling-leaf Table, Mahogany Bookcase, Books, Antique Mahogany (Nelson) Cellarette Sideboard, Walnut Screw Dining Table, Set 7 Mahogany Chairs, also another Set of 6 do.; Mahogany Occasional Table, Ebonised and Gilt Overmantel, Walnut Chiffonier, Rocking Chair, Tapestry 4-fold Screen, Oil Paintings, Axminster Room and Stair Carpeting, Linoleum, Satin-Walnut and Ash Bedroom Suites, Chests of Drawers, Oak and Brass and Iron Beds and Bedding, Linen and Blankets, Cane Chairs, Mahogany Hall Chair, Table Glass and China, Cutlery, Kitchen Furniture and Utensils, Ladder, Meat Safe, Ransomes "Lion" Lawn Mower, Garden Tools, etc.

On View morning of Sale from 10 o'clock. Terms: Cash and 5 per cent. fees.

MONDAY, 7th JULY, at 12 o'c.,
AT OUR FINE ART GALLERIES.

"REYNOLDS" OIL PORTRAIT AND OTHER PAINTINGS, UNIQUE COLLECTION OF CHINESE ART, ARMOURY, IVORIES, OBJETS D'ART, BIJOUTERIE, FANS, ANTIQUE FURNITURE, WINES, ETC.,

BY DIRECTION OF SIR NUGENT EVERARD, THE RIGHT HON. THE EARL OF KINGSTON, AND JAMES CORMACK, Esq., CANADIAN GOVERNMENT TRADE COMMISSIONER, the well-known Art Collector (who has left Ireland).

The Collection includes an Oil Portrait of Richard Barwell and Son by SIR JOSHUA REYNOLDS, another Portrait by Sir Richard Beechey, R.A., of Queen Adelaide; also other Portraits and Paintings of the English, Dutch and Italian Schools. Excellent examples of Antique Chinese and Japanese Porcelain, Ivories, Enamels, Bronzes, Lacquer, etc.; Japanese Warriors in 17th Century Armour, Chinese Shawl and Mandarin's Robes, etc.; Bristol Nailsea Glass Paper-weights. Antique Furniture includes:—Sheraton Oval-ended Economy Dining Table, Georgian Mahogany Sideboard, Flemish Oak Sideboard, do. Bookcases, Dutch Marqueterie Loo Table, Mahogany Long-case Time Clock (brass dial—Gaskin, Dublin), Louis XVI. Gilt Frame and Tapestry Screens. Contents of well-chosen Wine Cellar of Whiskey, Gin, Liqueurs, Wines, etc. All-wool hand-made Carpets and Rugs.

On View Saturday previous, 10 to 5 o'c. Terms: Cash and 5 per cent. fees.

BATTERSBY & CO.,
AUCTIONEERS AND VALUERS, M.I.A.A., F.A.I.,
39 WESTMORELAND STREET, DUBLIN.
ESTABLISHED IN THE YEAR 1815

JAMES H. NORTH & CO.'S SALES.
AT 110 GRAFTON STREET.
TUESDAY, 8th JULY,
SECURE INVESTMENTS.

£35 19s. 4d. PER ANNUM Profit Rent arising out of the important Licensed Premises, 47-48 Amiens Street, corner of Lower Buckingham Street, held for 987 years from 1798 at the adjusted yearly rent of £9 0s. 8d. Sub-leased for 99 years from 1st March, 1883, at £45 per annum. P.L.V., £125. A high-class security.

£53 5s. 11d. PER ANNUM Profit Rent payable out of Licensed Premises, 1-2 Eagle Terrace, Strand road, Bray, and the Residence known as Holyrood, held for 999 years from 1861, subject to the adjusted rent of £19 10s. 8d. Nos. 1-2 Eagle Terrace sub-leased for 150 years from 1893 at the adjusted rent of £58 6s. 3d. P.L.V., £72.
Holyrood, with a P.L.V. £75, sub-leased for 995 years from 1863 at the adjusted rent of £14 10s. 4d. The Profit Rent is an attractive security.
TERENCE DE VERE WHITE, Solicitor, 21 Nassau street.

18 DAME STREET,
ATTRACTIVE INVESTMENT.

Important, well-situated Business Premises, having a frontage to Dame street of about 21 feet, and a depth on ground floor to Dame lane, at rear, of about 68 feet.
The premises comprise an excellent shop, with front and rear lights, and a four-storey upper part. Portion of the upper part is let, producing £126 per annum. Clear possession of shop and basement. Excellent situation, quite close to corner South Great George's street. Keys with Auctioneers.
Held for 100 years from 15th December, 1853, at £130 per annum, less £5 15s. 0d. Poor Rate allowance. P.L.V. of entire premises, £182.
CARRUTHERS & GAMBLE, Solicitors, 39 Fleet Street.

4 FLORENCE VILLAS, PARK AVENUE, SANDYMOUNT.

Non-basement House, with garden front and rear and side entrance. Two sitting-rooms, two bedrooms, kitchen.
Held for 103 years to run, subject to £5 per annum till 25th March, 1945, and thereafter to £10 per annum. Keys with Auctioneers.
T. F. O'CONNELL ROONEY & CO., Solicitors, 34 Kildare street.

1 FLORENCE TERRACE, LEESON PARK AVE.

Semi-detached Non-basement House, with bay windows; drawingroom, diningroom, 4 bedrooms, bathroom, w.c., kitchen, pantry, and scullery. Garden at rear. Held for 900 years from 1901 at the yearly rent of £5. Possession to purchaser. P.L.V. £24. Keys with Auctioneers.
FRENCH & FRENCH, Solicitors, 7 Stephen's Green.

SALE TUESDAY NEXT, 1st JULY,
1 FLORENCE TERRACE, APPIAN WAY,
FURNITURE, PIANOFORTE, ETC.

Including: Sideboard with mirror back, Suites of Chairs, Couches and Easy Chairs, Overmantels and other Mirrors, Diningroom Table, Bookcase, Marble and other Clocks, Pictures, Hall Stand and Chair, Barometer, Upright Pianoforte, Carpets and miscellaneous items.
Bedroom Suites, Chairs, Toilet Mirrors and usual Bedroom Furniture, including Bedsteads with Spring and Hair Mattresses and Bedding.
Kitchen Furniture and Utensils, Garden Tools, etc.
On View day previous from 10 to 5.

SALE THURSDAY NEXT, 3rd JULY,
FURNITURE, PIANOFORTE, ETC.,
119 (FORMERLY 90) UPPER LEESON STREET.

Comprising: Telescopic Dining Table, Mahogany Dinner Wagon, Walnut Sideboard with mirror back, Diningroom Suite, Set of Trio Tables, Chesterfield Settee upholstered in Plush, Lounge Chairs, Baso Rocking Chair, Occasional Chairs and Tables, Brass and other Fire Sets, Ormolu and other Clocks, Ebonised Louis China Cabinet, Ornamental and other China, Teaware, Ornaments, etc.; Pianoforte in Walnut Case by Campagnie Concordia, Berlin; Inlaid Piano Seat, Carved Oak Hall Table, Oak Hall Furniture, etc.
Usual Bedroom Furniture, including Sheraton Bedroom Suite, Inlaid Mahogany Duchesse Pair, Satin-Walnut Bedroom Suite, Toilet Sets, etc.
Kitchen Furniture and Utensils and Mangle, Lawn Mower and Tools.
On View day preceding from 10 to 5.

THURSDAY, JULY 10th,
FINE ART SALE AT 110 GRAFTON STREET.
ANTIQUE FURNITURE, OLD SILVER AND PLATED WARE, WATERFORD AND OTHER GLASS, PICTURES, ETC.

JAMES H. NORTH & CO.,
Auctioneers and Valuers, 110 GRAFTON STREET.

FURNITURE, ETC., AUCTION,
WEDNESDAY NEXT, 2nd JULY, at
71 RANELAGH ROAD.

Briefly comprising:—3-piece Chesterfield Suit, Mahy. Display Cabinet, Mirror-back Sideboard, Rocking Chair, Ladies' Chairs Mahy. Book Shelves, Mahy. Telescope Table extending to 10 ft., Occasional Tables, Frameless Overmantels, Mantel Clocks, Carpets, Stair Carpet, Lino, Mahy. Hall Table, Chairs, 4 ft. Bur Wal. Bedroom Suite, Oak and Satin Walnut Bedroom Suites and Beds, 8 Iron Combination Beds and Mattresses, Laydloam Chairs, Rugs, Mahy. Chest of Drawers, 64-piece Dinner Service; Breakfast, Tea and Coffee Sets; Kitchen Furniture includes Utility Cabinet, Cupboards, large and small Tables, 18 Louth Chairs, Cooking Utensils, Delph, Glassware; Fur Coat, etc., etc.
Plated Ware, Cutlery, China, and large assortment of Table and Bed Linen, Quilts, Blankets, etc.
TERMS: CASH AND 5% COMMISSION. ON VIEW TUESDAY, from 10-5 o'clock.

FURNITURE AUCTION, TO-DAY, at 2 o'clock,
IN OUR SALEROOMS, RATHMINES ROAD.
McMULLAN BROTHERS, M.I.A.A., Auctioneers & Valuers, 'Phone 92245.

MILLTOWN, ASHBOURNE.
THIS PRIME
FATTENING FARM,
CONTAINING 99¼ STATUTE ACRES,
As already fully Advertised,
WILL BE SOLD BY PUBLIC AUCTION,
On MONDAY NEXT,
At 3.30 P.M.,
At 37 PRUSSIA STREET, DUBLIN.
CRAIGIE BROS.

HAY. HAY.
120 COCKS
Of Very Well-saved FIRST CROP HAY, WILL BE SOLD BY AUCTION, For Messrs. Wilson Bros., At THE LEAS, SWORDS,
On FRIDAY NEXT, 4th July,
At 7 p.m. Also SAME EVENING at 8 p.m.,
40 COCKS
PRIME QUALITY FIRST CROP HAY,
For Mr. Patrick Walsh,
At GREAT FOREST, CLOGHRAN.
CRAIGIE BROS.,
37 PRUSSIA STREET, DUBLIN.

AUCTIONS.

HAMILTON & HAMILTON.
On THURSDAY NEXT, 3rd JULY, 1941,
IN OUR SALEROOMS, 17 DAWSON STREET, at 2.30 p.m.
(UNLESS PREVIOUSLY DISPOSED OF).
HERBERT HILL, DUNDRUM, CO. DUBLIN,
ON APPROX. 2¼ ACRES.

Situated just beyond Dundrum village, served by four 'bus routes and train. Most attractive, detached and secluded non-basement Residence, facing South-West. The pleasure grounds are well laid out and easy of upkeep; they include tennis court, putting green, walled and well-stocked fruit and vegetable gardens, greenhouse.

The Residence, which is in first-class order and repair, contains:—Hall, cloakroom (hand basin and separate lavatory); 3 good reception rooms, 5 family bedrooms, 1 dressingroom (3 with h. and c.) (secondary staircase leading to 1 large maid's room, with h. and c.); bathroom, separate lavatory, kitchen, scullery, pantry, dairy, larder, etc. Electric light, power and gas. Gate lodge and 2 garages.

VACANT POSSESSION OF ENTIRE.

Held on Pembroke Lease until 1957, subject to £13 13s. 4d. p.a. A reversionary lease has been granted for 99 years from 1957, subject to £30 p.a. P.L.V.—Buildings, £58 5s. 0d.; Lands, £6 15s. 0d.
Solicitors:—Messrs. HONE & FALKINER, 9 Suffolk street, Dublin.

FURNITURE AUCTON.
"THE MOORINGS,"
MERRION ROAD, BALLSBRIDGE
(JOHN GOOD, Deceased).

On TUESDAY and WEDNESDAY, 8th and 9th JULY, 1941,
at 12 Noon each day.

HAVING SOLD THE RESIDENCE, WE ARE FURTHER INSTRUCTED TO SELL THE ENTIRE CONTENTS:

ANTIQUE AND MODERN FURNITURE, DONEGAL AND TURKEY CARPETS.
LARGE COLLECTION OF HOT-HOUSE PLANTS.

Comprising briefly:—
Set of 12 Oak Diningroom Chairs (10 and Pair Carvers), Walnut Screw Extension Diningroom Table, Oak Settees, Divan, Easy Chair in Saddlebag and Tapestry, Oak Cabinet Gramophone and Records, Oak Book and Occasional Tables, Moorish Coffee Tables, Oak Roll-top Desk, 4ft. x 2ft. 6", Fireproof Safe by Skidmore, Walnut Oval-top Falling-leaf Table, 6 Mahogany Diningroom Chairs, Oak Bookcase, Philco and Cossor Wireless, Amplion Loud Speaker, Dinner Gong on Oak Table Stand, Electric Standard Lamps, Carved Mahogany Three-fold Screen with glazed panels, Chesterfield in Tapestry, Brooklyn Piano in Inlaid Rosewood Case, Mahogany Piano Seat, Inlaid Mahogany Settee in Silk Tapestry, Inlaid Mahogany Display Cabinet, Marble Clocks, Copper and Brass Jardinieres, Pair Brass-bound Oak Plant Tubs, Axminster Carpets and Rugs; Donegal Carpet, 14ft. 10" x 12ft.; Turkey Carpet, 17ft. 6" x 13ft., and Turkey Rugs; Oak Twin Divan Beds and Hair Mattresses, Satin Walnut-Mahogany and Oak Bedroom Suites, Brass Twin Beds and Springs, Pair Spring Mattresses, Mahogany Duchess Pair, Crimson Axminster Stair Carpet, Pine Wardrobes, Chest Drawers, Toilet Tables, Kitchen Dresser, Mangle, Oil Paintings, Drawings, Table Glass, Oriental China, Eastern Daggers, Photographic Material, Six Volumes Georgian Society, Set of Encyclopædia Britannica and various Novels.

OUTDOOR EFFECTS:—
Garden Tents, three Single Light Forcing Frames, Garden Tools, Lawn Mower, Extension and Folding Ladders, Copper Cylinder, Minimax Fire Bucket, Stone Roller, Electric Hand Garage Lamp.
Carnations, Lilies, Ferns and Rose Trees in Pots; also Tomato Plants in Boxes and large quantity of Greenhouse Plants in Pots. Large quantity of Empty Pots, sizes from 8 to 12 inches.
On View day previous, 10 to 5.
Admission to View and Sale by Ticket, 1/-.

On WEDNESDAY, 23rd of JULY, at 2.30 p.m.
(UNLESS PREVIOUSLY DISPOSED OF).
IN OUR SALEROOMS, 17 DAWSON STREET,
SOUTH HILL, MERRION AVENUE, BLACKROCK, CO. DUBLIN
(BY DIRECTION OF ARTHUR H. HUET Esq.).

Situated close to the Stillorgan Road and 'bus route yet completely countrified. This most attractive Family Residence is approached by a carriage drive standing in its own secluded grounds of approx. 10 acres. There is valuable building frontage to both Mount Merrion Avenue and South Hill Avenue; part of the lands could easily be developed without spoiling the amenities of South Hill.
The Residence is splendidly built and in perfect order and repair, containing: 5 reception rooms, 6 family bed and dressing-rooms (with h. and c.), 2 servants' rooms, 3 bathrooms, 5 w.c.s, kitchen (which is very conveniently situated), usual domestic offices. Central heating throughout.
THE PLEASURE GROUNDS are not too extensive. Tennis court, rose garden, walled fully-stocked fruit and vegetable garden, peach house, vinery, etc.; 2 grazing paddocks.
OUT-OFFICES: Boiler house, work-shop, cow-shed, stabling, garage (4 cars), gardener's house, 2-storeyed gate lodge (with e.l., gas and bathroom). Let at £65 p.a.
VACANT POSSESSION. NO BUILDING RESTRICTIONS.
Held on Lease for 999 years, subject to only £1 0s. 0d. per annum.
P.L.V.:—Land, £33 10s. 0d. Buildings, £87 5s. 0d.
SEEN ONLY ON "OUR ORDER TO VIEW."
For further particulars and Conditions of Sale apply:
Messrs. WHITE & MEARES, Solicitors, 41 St. Stephen's Green;
or to the AUCTIONEERS.

ALSO

"IVYDENE," 54 SANDFORD ROAD, RANELAGH

Magnificent, pre-war, double-fronted Residence, corner of Marlboro' Road. Admirably suited for Nursing Home, Private Residence or conversion into Flats.
FULLER DETAILS IN LATER ADVERTISEMENT.

HAMILTON & HAMILTON, M.I.A.A.
ESTATE AGENTS AND VALUERS,
17 DAWSON STREET, DUBLIN.
('PHONE 75438, 2 lines).

ADAM'S SALEROOMS, 19 Stephen's Green, N.
WEDNESDAY NEXT, 2nd JULY, and following day.

IMPORTANT AUCTION SALE OF CHIPPENDALE, SHERATON, MARQUETERIE AND OTHER ANTIQUE AND SUPERIOR MODERN FURNITURE; PIANOS AND HARMONIUM, CARPETS AND PERSIAN RUGS, Ornamental and Table CHINA AND WATERFORD GLASS, SILVER AND SHEFFIELD PLATED WARE, PICTURES, BOOKS, Household Linen, Bedding and Curtains, Singer Treadle Sewing Machines, Lawn Mowers and Garden Effects, etc., etc. On View Tuesday next, 10 to 5. Sale Wednesday next at 12 o'c. prompt and continuing on Thursday.

MALAKOFF HOUSE.
185 RATHGAR ROAD.

SUPERB, DOUBLE FRONTED, NON-BASEMENT, FAMILY RESIDENCE, HAVING IMPOSING PEBBLE-DASHED FRONT AND STANDING IN CHARMING AND DELIGHTFULLY SECLUDED GARDENS. PLEASANT, OPEN AND SUNNY SITUATION, CONVENIENT TO CITY, CHURCHES, SCHOOLS, ETC.

OWING to the family leaving Ireland, JAMES ADAM and SONS are instructed to offer this magnificent Residence for SALE BY PUBLIC AUCTION at THEIR ESTATE SALEROOMS, 17 MERRION ROW, on MONDAY, 14th JULY, at the hour of 1 o'clock, prompt. (Unless previously disposed of by private treaty.)

TENURE:—Held under lease for a term of 500 years from 1857, subject to a ground rent of £8 12s. 6d. per annum.

Accommodation:—Porch and wide entrance hall, 3 spacious reception rooms, 6 family bed and dressing rooms, tiled bathroom, with linen closet and separate w.c. The domestic offices comprise fine panelled kitchen, with open fireplace, also kitchenette, completely fitted with enclosed cupboards and shelves; scullery, pantries, larder, etc. Outoffices include kitchen yard, with useful, fitted wash-house, coal-house, w.c., tool-house and potting shed. At the side of the house is a finely-constructed garage, with man's room or workshop above. There is a large conservatory, with glass doors from drawingroom and morningroom giving access to the garden. There is also a green-house. An attractive feature of the house is the enclosed sun verandah overlooking the garden. The electrical and gas installations have been carried throughout the entire house and outoffices in the most thorough manner. The property is soundly constructed, and has been equipped and maintained by the present owners absolutely regardless of cost.

This sale offers an unique opportunity to acquire a house of distinction, with lovely secluded gardens, really commodious, yet so skilfully planned and equipped as to be readily kept up at the minimum of expense. Seen only on a written order from the Auctioneers. For Conditions of Sale apply to

Messrs BENNETT THOMPSON and EDWARDS, Solicitors, 12 Molesworth street, Dublin, or to

JAMES ADAM & SONS,
Auctioneers and Valuers, M.I.A.A.,
17 MERRION ROW and 19 STEPHEN'S GREEN.

SALES BY TREATY.

SALE BY PRIVATE TREATY.
ALLMAN AND COMPANY LIMITED,
(IN VOLUNTARY LIQUIDATION).

The Liquidator is open to receive offers on or before 5th July, 1941, for the above Company's Premises and Land at Bandon, Co. Cork.

The Premises comprise Malt House with Kilns, Wash Tanks, Boiler House, Bottling Store, Engineering Shop, Offices and numerous stores, Bonded Warehouse and Dwelling House and Garden. There is a siding from the Company's Premises to the Railway Station at Bandon.

There is also a very valuable water supply and Turbine.

The Land comprises Fields with an approximate acreage of 15 acres, 3 roods, 18 perches. These lands are at present let on monthly Tenancies.

The entire Premises and Land are held subject to a Tithe Rent Charge of Nineteen Shillings and Nine Pence per annum.

Inspection may be made on application to the Liquidator, at 11 South Mall, Cork, from whom further information can be obtained.

Offers may be made for the Premises and Land in one lot, or separately if so decired.

The Liquidator reserves the right to refuse to accept the highest or any Tender received.

CHARLES E. L. OLDEN, Liquidator, 11 South Mall, Cork.
16th June, 1941.

COUNTY OF WESTMEATH.
SALE OF EXCELLENT RESIDENTIAL FATTENING FARM.

Private Proposals will be received by the undersigned for the Purchase of a really sound Fattening Farm, containing 256a. 22p., Statute measure, or thereabouts, held in fee-simple, subject to an annuity of £96 1/6. Poor Law Valuation, £210.

The Dwellinghouse is in first-class repair, having been recently renovated, and contains, on ground floor, large hall, sitting-room, diningroom, bathroom, kitchen, scullery, dairy; and on first floor, 4 bedrooms.

The Out-offices include large Hay Shed, and all the usual accommodation for a Farm of this size.

Further particulars and permission to view may be obtained from the Auctioneers.

Purchaser to pay 5 per cent. Auctioneers' Commission.

JOHN HUGHES & SON,
M.I.A.A., Auctioneers and Valuers,
EDGEWORTHSTOWN.

FOR SENDING ABROAD TO FRIENDS the best Irish Paper is the "WEEKLY IRISH TIMES." Price Twopence.

WOOL.
CONSIGNMENTS SHOULD BE FORWARDED AT ONCE.
WOOLPACKS ON APPLICATION.
CRAIGIE BROS.,
37 PRUSSIA STREET, DUBLIN.

AUCTIONS BY
GAVIN LOW, LTD.

MEADOW AUCTION.
THE BOARD OF CORK ST. HOSPITAL has favoured us with instructions TO LET BY AUCTION.
AT BLACKDITCH, CLONDALKIN,
On WEDNESDAY NEXT, 2nd JULY,
At 3.30 p.m.,
14 IRISH ACRES, 2nd, 3rd and 4th Crop Meadows, in suitable divisions.

PRIME OLD MEADOWS.
10 IRISH ACRES, in divisions, WILL BE LET BY AUCTION, at
OAK PARK, CASTLEKNOCK
On WEDNESDAY NEXT, 2nd JULY,
At 6 p.m.
And on SAME DAY, at 7 p.m.,
7 IRISH ACRES
Adjoining Ashtown Railway Station.

GAVIN LOW, LTD.,
M.I.A.A.
50 PRUSSIA STREET, DUBLIN.

PREPAID ADVERTISEMENTS.

SEASIDE AND COUNTRY CONTINUED FROM PAGE 3.

WICKLOW—To Let, Rooms and attendance; near sea. Address "Z 2971," Rooms," this office. 26 A

WANTED, three weeks, full Board Residence, two adults, four children (3-11), East Coast; state terms weekly.—B 1809, this office.

1 VESEY Place, Dun Laoghaire—Hall and Drawingroom Flats, 4 rooms, newly decorated, electricity, gas, garden, baths, 30/-. Key, basement.

£84 P.A.—Flat, four large rooms, kitchenette, bathroom, garage, garden—Greythorn, Upper Glenageary road, Dun Laoghaire.

NURSING HOMES AND INSTITUTIONS.

NURSE, safety area, country, infants to 5 years, 15/- weekly; elderly lady, rent, 30/-, permanent. Address "Z 2972, Nurse," this office. 26 F

AUCTIONS.

BY DIRECTION OF THE EXECUTORS OF THE LATE ALEXANDER NESBITT, Esq.

JACKSON STOPS & McCABE
AUCTION SALE,
TUESDAY NEXT, 1st JULY, 1941,
IN ONE OR TWO LOTS,
ON THE PREMISES, AT 12 NOON,
HOUSES AND FURNITURE,
"BREFFNI" & "BREFFNI HOUSE,"
CHURCH ROAD, DALKEY.

Two semi-detached, pre-war Houses, with good gardens in front, smaller garden in rear, and walled-in, well-stocked vegetable garden.
"Breffni" contains hall, cloakroom, 3 reception rooms, breakfast room, 4 family bedrooms, maid's room, bathroom separate w.c., kitchen, etc.; double garage.
"Breffni House" has similar accommodation, but with one extra reception room; stabling, 2 garages and loft.
Ideal as an investment for letting or for conversion into flats. They are situated in their own grounds, away from other property.
Held for Ever under Fee-Farm Grant dated 24th March, 1862, subject to a Fee-Farm Rent of £21, but indemnified against payment of £6 8s. 10d. by other premises.
Also a Plot (Vegetable Garden), being portion of the lands of "Parkmore," containing 34 perches, held on lease for 100 years from 1st April, 1892, subject to the yearly rent of £4. Possession will be given of both of these houses.
Immediately after the sale of the Premises will follow the Auction Sale of the contents of "Breffni," which was the residence of the late Mr. Alexander Nesbitt. Brief résumé as follows:—
Quantity of China and Glass, Silver and Plate, including George III Silver Tea Service; fine quality Diningroom Suite of Chippendale design, Adam design Serpentine-front Hall Table, Pair Adam Fan-back Hall Chairs, Pohlmann Upright Piano, Grandfather Clock with brass dial, Chippendale design Rug Chest, Slope-front Bureau, Lounge Chairs, Radios, Inlaid Satinwood Garde-du-vin, with four Old Irish Bottles, Nest of Coffee Tables, Antique Brass Fenders, Plant Stands, Inlaid Cabinets, Chippendale design Bookcases, Colour Prints by and after Morland, Engravings and Water-Colours, Inlaid Mahogany Bedroom Suites, Kitchen Utensils, etc., etc.
On View Monday next 30th June from 10 a.m. to 5 p.m.
Admission to View and Sale by ticket only, price 1/-.
Terms: Cash and 5 per cent. Auction Fees.
Solicitors for the Executors: Messrs. EUGENE F. COLLINS & SON, 19 Eustace Street, Dublin.

AUCTION SALE, WEDNESDAY, JULY 9th, 1941,
AT 35 KILDARE STREET, at 2.30 p.m.,
33 FITZWILLIAM SQUARE.

One of the best of these much-sought-after Houses, in splendid condition, and with Vacant Possession of the entire.
The accommodation consists of 4 reception rooms, breakfast room, 8 bedrooms, maid's room, 3 bathrooms, 3 w.c.s, kitchen, scullery, pantries, coal-house. Specially-built Air Raid Shelter and Gas Protector Room. Garden. Garage for 3/4 cars, with accommodation above.
This House is in perfect condition throughout, considerable expenditure having been made on it by the present owner.
Held under Lease for a term of 145 years from 1827, subject to the adjusted yearly rent of £57 6s. 10d.
Further particulars and Conditions of Sale from:—
LAURENCE J. O'NEILL, Solicitor, 21 Molesworth Street, Dublin;
Or from the AUCTIONEERS.

FURNITURE AUCTION AT
9 CLIFTON TERRACE, MONKSTOWN,
On THURSDAY, 10th JULY, 1941,
COMMENCING AT 12 NOON.

WE are instructed to SELL BY AUCTION, on the Premises, the entire contents of the above residence, consisting briefly of:—Table Glass and China, Silver and Plate, Erard Grand Piano, Piano Stool and Music Stand, Chesterfield Suite, Mahogany Tables, Occasional Chairs, Gilt-framed Overmantels, Brass Fenders; 2 Wilton Carpets, 15' x 12'; Axminster Carpets, Wool Rugs, Pictures, Curtains, Fire Irons, Copper Coal Vases, Mahogany Cake Stand, Satinwood China Cabinet, Draught Screen, Card Tables, Gas Fires with Combined Meters, Brass Flower Pots, Writing Table, Bookcase, Small Billiard Table Top, Telescope Mahogany Table, Oak Sideboard, Walnut Bedroom Suites, Mahogany Bedroom Suite, 2 Pairs Twin Oak Beds, Spring and Hair Mattresses, Linen, Blankets, Kitchen Utensils, etc., etc.
On View Wednesday, 9th July, from 10 a.m. to 5 p.m.
Admission to View and Sale by ticket only, price 1/-.
Terms: Cash and 5 per cent. Auction Fees.

JACKSON STOPS & McCABE
(ARTHUR W. McCABE, F.A.I., M.I.A.A.),
35 KILDARE STREET, DUBLIN.
TELEPHONE 62359 (2 LINES).

ALBERT MacARTHUR
"THE HOUSEFINDER"

UNLESS PREVIOUSLY DISPOSED OF
AUCTION, TUESDAY, 8TH JULY,
AT "MacARTHUR HOUSE," 17 D'OLIER STREET, ONE O'C.

"Maghera" (Detached), St. Mary's Road,
Off Northumberland road. Attractive, non-basement Residence, near Church. 3 reception, 5 bedrooms, breakfast room, bathroom, etc. Spacious Garden, Tennis, Conservatory. Excellent repair. C. J. HOLOHAN and CO., Solrs., 35 Grafton St.

Shop and House, 127 Francis Street.
Thomas St. end. Spacious, reconstructed, newly decorated premises, suit any business, comprising good shop and room off; sep. halldoor to upper part. Containing 6 rooms, pantry, yard. Gr. Rent, £10. Lease for ever. P.L.V., £24. Keys, AUCTIONEER. MARGETSON and GREENE, Solrs., 18 Lr. Baggot St.

Investment: 47, 48 Marlborough St.
Two large central city Houses, opposite Pro-Cathedral, 4 floors over basement, with stores, etc., at rear, let to old-standing tenants and producing £258 14s. Gr. Rent, £14. P.L.V., £40. Lease 700 years. Suit small investor.

"Ahista," 101 Vernon Avenue, Clontarf.
Attractively designed, well-planned, two-storey, modern house, overlooking private grounds. Containing drawingroom, diningroom, 4 bedrooms, bathroom, etc.; kitchen; e.l. Good garden, garage. Gr. Rent, £10. Long Lease. Open Daily.

Attractive Bungalow, Rathfarnham.
"Tredinnock," off Butterfield Ave., adjoining Old Orchard Terrace. Detached, well-planned Bungalow, with Garage. Spacious Garden. Tennis. "Tredinnock" has white flint front, bay windows, porched entrance, 5 apartments, bathroom, etc.; e.l., gas; also corrugated Workshop, 24' x 8'. Gr. Rent, £6. Lease 200 yrs. P.L.V., £12 10s. MARGETSON and GREENE, Solrs., 18 Lr. Baggot St.

Dairy Concerns, ¾-Acre Field, Shop, House and 6 Cottages.
Late "Penders" Dairy Concerns, 7 Kilmacud Road, off Stillorgan Road. Comprising double-fronted Vacant Shop and 5 apartments, field with out-offices, cattle sheds, stabling, etc.; also 6 neat Cottages producing £63 14/- p.a. Gr. Rent on entire, £12. Long Lease. D. C. MAHER, Solr., 20 Westland Row.

Portmarnock. Detached Bungalow.
"Glenasmole," Church Ave., Portmarnock, 3 minutes from R.C. Church, close to Golf Links, bus, etc. Neat, detached, double-fronted Bungalow, containing 6 apartments; e. light. Large Garden. Gr. Rent, £7 10/-. Long Lease. Open Daily.

16 Chelmsford Ave., Ranelagh.
Neat, two-storey, red-brick house, conveniently situated off Chelmsford Road—bus route—between Upr. Leeson St. and Ranelagh. Containing 6 apartments, e. light, gas, etc. Excellent repair. Gr. Rent, £5. P.L.V., £15. Long Lease.

"St. Brigid's," Dalkey. Delightful Situation.
On Knocknacree Road, overlooking the Bay; semi-detached Residence, containing 8 apartments, bathroom, etc. Tennis. Garage. Excellent repair. Gr. Rent £10. Long Lease. C. J. HOLOHAN and CO., Solicitors, 35 Grafton St.

Freehold. 125 S.C. Rd., Rialto.
Main Bus Route. Two-storey, brick-built house, convenient to Shops, Churches, Schools, etc. Containing sittingroom, 3 bedrooms, kitchen, c.r., pantries; e.l., gas, etc. Free of Rent for ever. P.L.V., £14. Keys, AUCTIONEER. BRENDAN T. WALSH, Solr., 4/5 Trinity St.

FROM GENERATION TO GENERATION

ALBERT MacARTHUR
'Phone 78754 (2 lines). "MacARTHUR HOUSE," D'OLIER ST. M.I.A.A.

EVACUATION.

ACCOMMODATION REQUIRED & OFFERED.

GLENMORE House (near Lismore) to Let, Unfurnished. This is a nice Residence, overlooking the River Blackwater, three miles from Lismore and a mile from Tallow Road Railway Station. Three reception rooms, five bedrooms, servants' rooms, etc.; good out-offices and large garden; also ten acres of grazing if required; half a mile of salmon fishing and some rough shooting. Apply E. J. Roberts, Estate Office, Innistioge, Co. Kilkenny.

GENTLEPEOPLE offer others comfortable Home, lovely small estate, mile New Ross; garden produce, modern comforts, garage, private sittingrooms; two people or children and nurse; references. Address "Z 2999, Home," this office. 27 A

MISCELLANEOUS.

ABDOMINAL Belts, Artificial Limbs, Elastic Stockings, Knee-caps, Anklets, Jock Straps, Suspensory Bandages Trusses, Ladies' Sprays, Enemas, Douches, Syringes, Braces for Correcting Stoop and Round Shoulders. All Surgical Requisites. Cheapest House in town. Catalogues.—Dublin Medical Stores, Fownes street, off Dame street. T

ANTISEPTIC Electrolysis Removes Hair permanently without mark. Consultations free. Miss Read Certified Specialist, Second Floor, 4 Dawson street. Hours: 10-5. Telephone 43833. X

A GIRL noted for her good qualities has her Character delineated from her handwriting in the "Weekly Irish Times" to-day. 25 F

BARNARDO'S, Pioneers of Fur Trade in Ireland, invite inspection of their stock of exquisite Furs at very moderate prices.—108 Grafton street, Dublin. T C

BLEMISHES, Superfluous Hair, Birthmarks, Moles, Warts permanently Removed by Diathermy. No regrowth, no marks. Written guarantee.—Mr. Martin, M.R.M., Berlin, 11 Lower Fitzwilliam street, Dublin. 6 X

CHROMIUM Plating, Door and Bathroom Fittings.—James Fox and Co., Ltd., Manufacturers, 19 Wellington quay. X

DOWTH Hall, Co. Meath, is the Historic Irish Mansion featured in the "Weekly Irish Times" to-day. 25 F

MISCELLANEOUS, CONTINUED

HEARSE Rails and Crestings. Illustrations on request.—Fox, Makers, Wellington quay, Dublin. X

I, C. F. O'NEILL, 1 Haigh terrace, Dun Laoghaire, am applying for Renewal of Bookmaker's Licence.

I, EDWARD BRENNAN, 15 Ballsbridge avenue, Dublin, intend to apply for Renewal of my Bookmaker's Licence.

INVALID Chairs, Wheeling, Self-propelling or Carrying; fold simply and compactly; keen cash prices or easy payments. Catalogue 8.—The Invalid Requisite Co., 129 Stephen's Green, Dublin. 16 X

MANOR Mill Laundry—Highest class work. Collars and Table Linen a speciality. 78 2

MANOR Mill Laundry—Try our "Thrift Service," half usual prices. Dundrum. 78 2

NEAR to your heart is the desire to do lasting honour to someone who has gone before. Memorial Tablets and Name Plates cast or engraved.—Fox, Ltd., Wellington quay, Dublin. X

R.C. Farmer's Daughter, 29, South, worked land girl, horses, savings £130, wishes nice looking Man, home, means; names, addresses only. Address "Z 2977, Farmer's Daughter," this office.

SOUND, invigorating Sleep is induced by the comfort of Hiltonia Spring Mattresses. 22 X

TAKE Notice, I, John Murphy, 60 Sundrive road, Kimmage, apply for Bookmaker's Licence; course only.

TERMS OF POSTAL SUBSCRIPTIONS TO THE *IRISH TIMES*.
Payable in Advance.

	Home and Foreign.		
Half-Yearly	£2	1	2
Quarterly	1	0	7
Monthly	0	7	0

WEEKLY IRISH TIMES.

Yearly	£0	13	0
Half-Yearly	0	6	6
Quarterly	0	3	3

Post Office Orders or Cheques to be made payable to the *Irish Times*, Ltd. Telephone No. 76556.

Printed and Published by the Irish Times, Limited, at the Offices, 31 Westmoreland Street, in the Parish of St. Mark and City of Dublin.
SATURDAY, JUNE 28, 1941.